NINETEEN NINETY

A day in a life...

A Day In A Life . . .

Digitized by the Internet Archive
in 2010 with funding from
Lyrasis Members and Sloan Foundation

http://www.archive.org/details/currycollege1990unse

CURRY COLLEGE

A day in a life...

Milton. Mass.

Volume 38

Table of Contents

Curry College Library
1071 Blue Hill Avenue
Milton, MA 02186

A day in a life... 5

" You mean there's life outside of Curry? " 17

" We're Outta here! " 23

" How many years left? " 67

" What are you doing to night? " 77

" When is that meeting? " 139

" Practice again? " 161

" My office hours are..." 187

" Who paid for this book? " 209

" Tell me again who I can thank for this great yearbook. " 222

A day in a life...

Living day to day, weekend to weekend, vacation to vacation, you might not recall that Thursday afternoon just laying around with nothing much to do, but that day was just like so many of the others. Everyday is really just a day in a life.

Life in college is quite different than the " real world. " It's a transitional period giving enough leeway for adult decisions and high school fun. Going to classes, hanging out in rooms, involvement in clubs and sports are all the day to day activities that slowly span the bridge to the real world.

Everyday something occurs to shape our personalities and our futures. The future always seems so far away, but day by day well get there.

M.A.P.

Dedication

A member of the Curry community since 1983, Maryann worked as a day care teacher for several years, a job she seemed ideally suited for. A couple of years ago, as a result of learning word processing on a computer, she was bitten by the computer bug and in 1987 moved from working with her beloved toddlers to working with the folks at the other end of the educational spectrum, students, faculty and staff. In 1988 Maryann was appointed as the Levin Computer Lab supervisor. She rapidly gained the respect and admiration of all both for the depth of her knowledge and for her delightful personality.

If patience is a virtue then Maryann Ferrante must be a saint. The word "no" is not in this woman's vocabulary. When asked for help Maryann will either explain how to do it, do it herself, or work something out. No one ever seems to walk away unsatisfied. Unfortunately, no one has kept track of how many "computer rescues" Maryann has completed, but many reading this dedication can attest to her selflessness and caring. One sees only two arms, but she must have more and unless she has a twin, she must have some magic ability to appear more than one place at a time.

It is to this exemplar of the Curry spirit that the yearbook is dedicated.

P.D.

Welcome to...

A day in a life...

Good morning! How early do you get up? Not before noon of course, unless you happen to be those unlucky souls that has an 8: 30 a.m. class- bless you!

Classes, classes, classes! All day, everyday, Monday through Friday, C.L.A.C. courses, major courses - so much work, but after all that's why we're here.

RRY
LLEGE

100

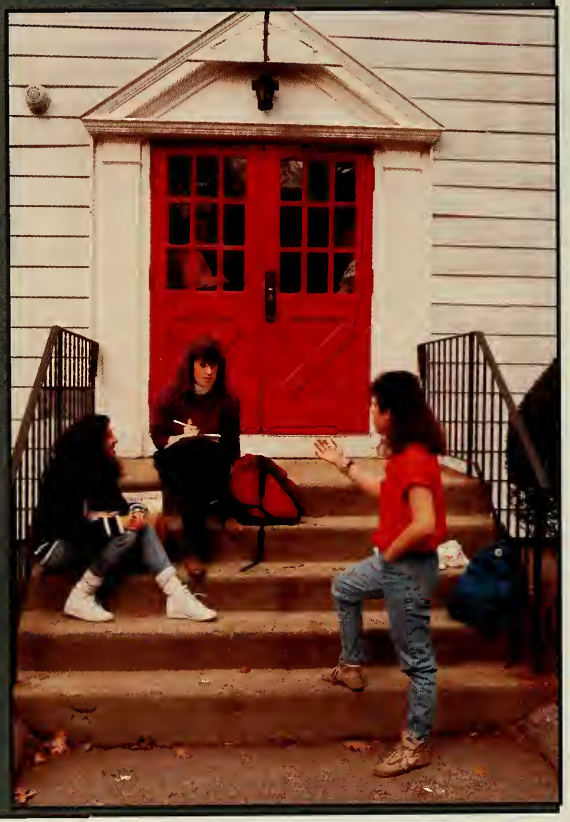

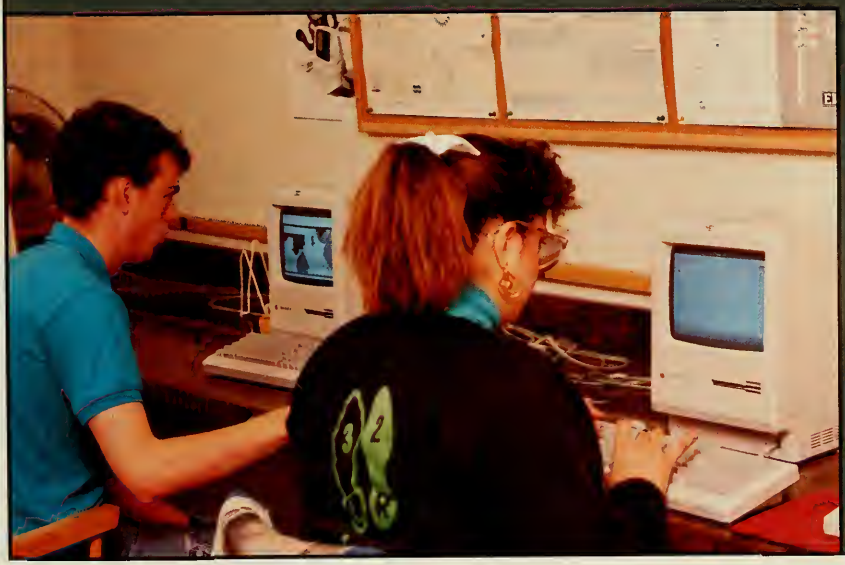

Interlux
YACHT FINISHES

Ticket Presales
Mon Oct 29 to Thurs N
Buy one get one
The ODD
COUPLE
THE ODD
COUPLE
NOV 4 5 and 6
In the Little
119

How did you spend your Thursday nights? In the library? Doing homework? We think not! You probably planned all week for this night with the gang. Have fun? We think yes!

Year In Review

1989 - 1990

SAN FRANCISCO EARTHQUAKE

A catastrophic earthquake rocked Northern California on October 17, killing at least 62 people and injuring hundreds, caving in bridges and freeways, igniting fires and causing widespread damage to buildings.

The quake which struck during the evening rush hour, just as Game 3 of the World Series was about to begin, registered 6.9 on the Richter scale and was on the notorious San Andreas Fault. It was the second deadliest in the nation's history, exceeded only by the 1906 San Francisco earthquake that destroyed much of the city and killed more than 700 people.

THE BERLIN WALL

On November 9, 1989, East Germany lifted restrictions on emigration and travel to the West, and within hours thousands of Germans celebrated on and around the Berlin Wall.

By midnight, thousands of East Germans had entered the western part of the city which had been inaccessible only hours before.

The Berlin Wall, which divided East and West Germany since 1961, has finally begun to crumble.

ECONOMIC SUMMIT

Leaders of the seven most powerful Western nations gathered in front of the Louvre Pyramid for the opening session of the Economic Summit in Paris. They are (l/r) EC President Jacques Delors, Italy's Ciciaco de Mita, West Germany's Helmut Kohl, President Bush, host French President Francois Mitterrand, Britain's Margaret Thatcher, Canada's Brian Mulroney and Japan's Sousuke Uno.

A pledge was made to address the environmental problems that threaten the planet, and they endorsed a significant strategic switch in the way rich countries cope with the Third World's staggering $1.3 trillion debt.

For the first time, the seven leaders agreed that the best way to ease the debt burden of poorer nations is to persuade banks to provide some relief instead of simply issuing new loans.

The problems of terrorism, narcotics and East-West relations were also addressed.

PRESIDENT BUSH VISITS POLAND

More than 50,000 people gave President Bush a hero's welcome at the workers monument where solidarity was born in a wave of upheaval. Bush told the cheering crowd that their struggle had produced " a time when dreams can live again" in the democratic transformation of Poland.

Earlier in the day Welesa hosted a homestyle private lunch for the president and raised the possibility of even more aid to Poland by Western Nations than the $115 million previously announced by Bush.

Solidarity argues that the help is needed to ensure that public unrest does not upset the delicate progress toward democracy. But it agrees that any aid should have tight controls on it, so it is not wasted as it was in the past.

Before taking leave on the workers, Bush and Walesa together faced the monument and raised their arms and gave the "v" for victory a sign used by Solidarity.

TIENANMEN SQUARE — BEIJING, CHINA

Gone from Tienanmen Square are the pro- democracy banners and the Tents of China's freedom Movement, the armed guards and the chants of drilling soldiers. The Goddess of Democracy, a 33- foot-high replica of the Statue of Liberty which had become a symbol of the movement for democratic reform, has been crushed by tanks and taken away.

The pro-democracy protests began on April 15 with a call by students for talks on increasing social freedoms and ending official corruption. They peaked during the week of May 15, when Gorbachev visited the country, and nearly one million people poured into the streets.

Martial Law was declared on May 20, and troops attempted to move into the square but were driven back to masses of citizens sympathetic to the protesters.

On June 3, troops opened fire on the protesters, smashing through barricades with tanks to reach Tienanman Square. While the government claims that nearly 300 people, mostly soldiers were killed, diplomats and Chinese say up to 3,000 died, and Chinese Red Cross officials estimate 3,600 people were killed and 60,000 injured.

FLAG BURNING

The Supreme Court has limited the power of states to outlaw the desecration or destruction of the American flag.

Justice William J. Brennan, writing for the court, said, "If there is a bedrock principle underlying the 1st Amendment, it is that the government may not prohibit the expression of an idea simply because society finds the idea itself offensive or disagreeable."

"We do not consecrate the flag by punishing its desecration, for in doing so we dilute the freedom that this cherished emblem represents."

Joining Brennan were Justices Thurgood Marshall, Harry A. Blackmun, Antonin Scalia and Anthony M. Kennedy.

PETE ROSE

Cincinnati Reds Manager Pete Rose, one of the greatest players in the history of baseball, had been banned for life from the game for betting on his own team.

Rose, who has continued to deny he bet on baseball, can apply for reinstatement after one year. Even if he's still turned down, the game's most prolific hitter will still be eligible for election to the Hall of Fame in 1992.

"I've been in baseball three decades and to think I'm going to be out of baseball for a very short time hurts," Rose said at a press conference in Cincinnati, where he was born and where he broke Ty Cobb's all-time hit record of 4,191 in 1985.

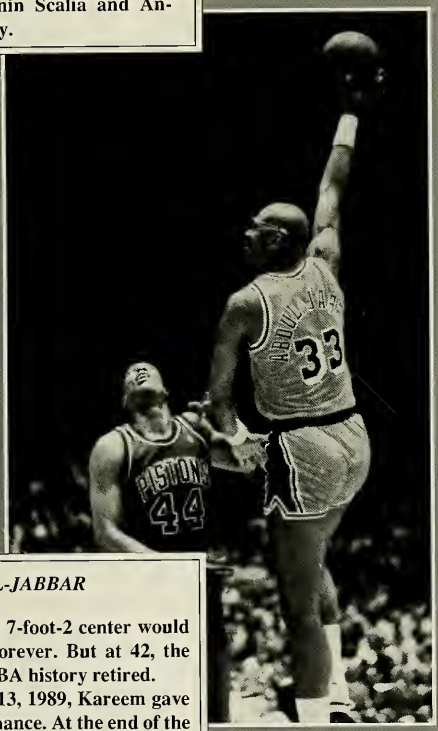

KAREEM ABDUL-JABBAR

It seemed that the 7-foot-2 center would be on the court forever. But at 42, the oldest player in NBA history retired.

On June 13, 1989, Kareem gave us his last performance. At the end of the night fans cheered him, his teammates hugged him and his opponent, Isiah Thomas, shook the hand that launched thousands of skyhooks.

When asked about his retirement he said, "It really hasn't set in, as far as deeper meanings. I'm just thankful that I've been able to last this long and walk out the door."

CURRY SELECTS ACADEMIC DEAN

David A. Fedo has recently been selected as Curry's new academic dean, according to members of the dean search committee. Fedo replaces Dante Germonatta who has served as acting dean for the past year and his term will begin in the summer of 1990.

A native of Medford, Massachsetts, Fedo graduated magna cum laude with a B.A. in English from the University of Minnesota. He continued his education at Boston University where he earned a Ph.D in English and American Literature in 1972. He is currently the Associate Dean of the undergraduate school and professor of English at Bentley College in Waltham, Massachusetts.

The process, which began over a year ago, became necessary when the present dean Marshall T. Keyes resigned. Following Keyes' resignation, over one hundred candidates applied for the position of Academic Dean.

These candidates were screened by an election group called the Higher Education Administrative Search Inc. This professional group narrowed down the candidate choices to thirty one.

Curry then established their own search committee of faculty and staff members to decide on three finalists . They each were asked to visit campus for interviews and a tour of the campus.

The interviews of the finalists were open to the whole college community for a question and answer session. The final part of their visit was a meeting with the president for his selection and final approval.

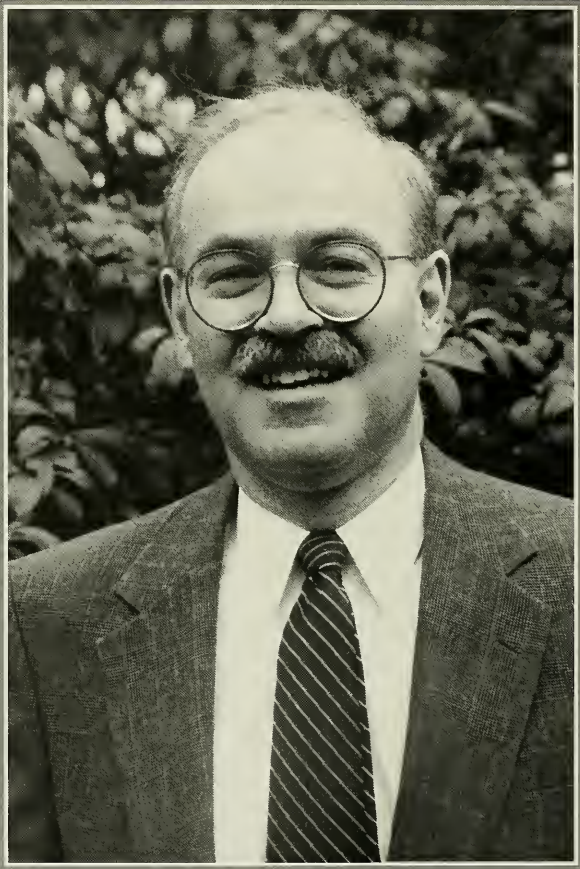

Senior's 1996

"We're Outta Here!"

Class of 1990

The ending moments of our four years at Curry are finally here. How did it all happen so fast? No longer will we all set out from our dorms to classes in Hafer or our meals in Drapkin. Never again will we experience the shock of a fire alarm at three-o-clock in the morning, and the drudgery of waiting in the cold for it to be reset. No more late classes or Saturday brunch, weekend trips, or Thursday night parties. In just a few short months, midnight talks, Ebenezer runs, pub nights, and caf parties will all be things of the past. We will never forget how perfect it is to have our closest friends living just a few feet away. Will it ever be this much fun again?

We have reminisced about everything that's happened since freshman year. We've realized how well we have gotten to know each other and no longer are friend's habits unfamiliar. It is a given that our friends know our schedules, and who will eat with who, on what day. Lunch would not be the same without that trip to the mailroom, hopeful for a word from the outside world.

Was it so long ago we felt the sadness in leaving our hometown and high school friens, and the anticipation and excitement about our new lives at Curry. Those old familiar feelings are once again resurfacing as we leave Curry's campus. Only this time, for some of us, we are saying good-bye to the last of our school years, and are looking forward to our careers and the "real world". Nagging thoughts of writing resumes and finding a job are so contradictory to the feelings of "Let's party, this is it!" But somehow we will find a way to do both. Leaving the security which we have at Curry is frightening, but the confidence we have gained reassures us we can make it on our own.

As the year progresses we'll slowly say good-bye to the familiar college routine, and look forward to all that lies ahead. We'll take with us the knowledge, the good friends, and the good times, because these are the things we do not have to leave behind, and would not have had without our years here at Curry.

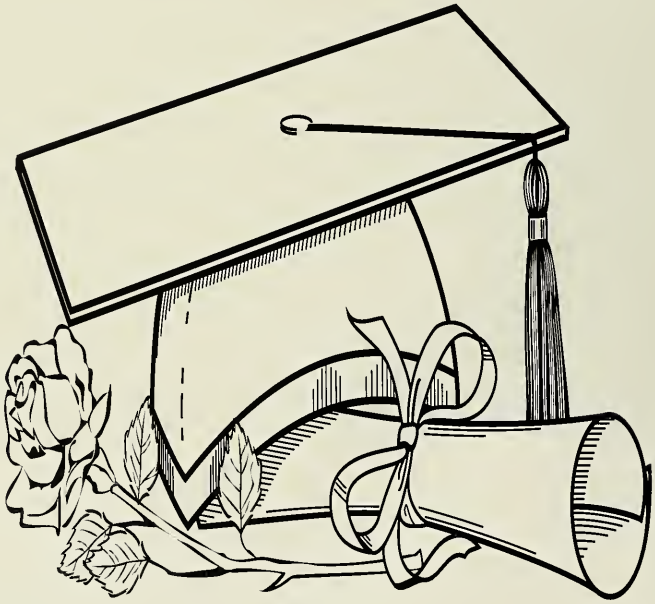

Denise Pelrine

with special thanks to:

Adreinne, Renee, and Denise D.

Paul J. D. Adamson
Apt. 7E, Greenville House
1 - 3 Magazine Gap Rd.
Midlevels Hong Kong
Business Management
Rugby
Thanks Mom & Dad for everything
To all my friends thanks for being there
Good luck and cheers, English

Robert E. Barry
117 West Lake Dr.
Weymouth, MA 02188
Business Management
Hockey '88-'90, R.A. '90
Lacrosse '90
You never miss what you have
till it's gone, so remember our
good times. Best of luck to class
of '90. Thanks Mom & Dad, luv you!
Always & Forever K.M.W.

Robert Barber
37 Annapolis Rd.
Milton, MA 02186
Chemistry
Japanese proverb:
Fall 7 times, stand up 8.

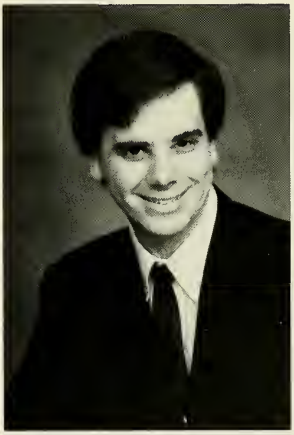

Jeffrey Bassett
36Eldor Dr.
S. Walpole, MA 02071
Business Management
Honors Program,
Commuter Council
Dean's List '88-'90
Despite the sensational opportunities
&challenges I've faced here the things
I willremember most are the people
I've met.

Susan I. Barriere
40 Broadmeadow Dr.
Lunenburg, MA 01462
Nursing
Soccer 86-90 cpt. 90, C.C.N.A. sec. 90,
A.G.B.H.S., I.M.s, Who's Who,
Athletic Trainer 87-90
Boca '90- B.L., K.K., A.P., K.O.,T.L.
D.M. We all had fun! Thanks
Karen for everything. Jay, Mom,
Dad & Steve, thanks
for all your support- I love you!

Kimberly R. Brown
3 Sage Ln.
East Granby, CT 06026
Business Management

Susan Buttlar
10 Lewis Rd.
Mansfield, MA 02048
Education

Carolyn Cohen
10 Eric Ln.
East Granby CT 06026
Education

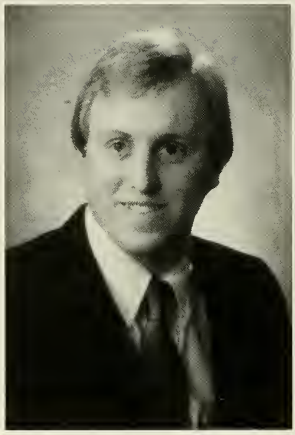

George Cameron
2679 Evergreen St.
Yorktown Hts., NY 10598
Politics & History
Hockey '88-'90

Steven L. Cohen
23 Prince William Rd.
Morganville, NJ 07751
Business Management
Rugby, Y.R. Club
No matter where you go,
that's where you'll be,
Thanks to all- you gave
me the support I needed.

Nicholas M. Cannalonga
120 Kendall Rd.
Lexington, MA 02173
Business Management
Wrestling Cpt.
Thanks Mom & Dad, you're
the best! To all my friends,
the last 4 yrs. have been great!

Eric C. Coldwell
16 O'Brien Ave.
Whitman, MA 02382
Communications
WMLN '86-'90, MCTV '88-'90
RA '87-'89, Hockey '86-'90
"What one puts into an education
is what one gets out of an education"
Mom, Dad, Craig, Adam- Love ya!

Robert Compagnone
16 Albemarle Rd.
Norwood, MA 02062
Now What?

Ilda Costa
8 Toby Rd.
Brockton, MA 02402
Thanks Mom & Brian- I luv you both. Pam, Danka, Meghan-never a dull moment. Pub Night, Boston,Charlie Horse, Bahamas. 156 family.Pam don't forget 10/27/90. Sorry Hummer! Trust in the Lord!

Glen Dempsey
29 Puritan Dr.
Hanson, MA 02341
Business Management
Hockey, RA
Thanks Mom, Dad & Mary-Collette

Thomas Deangelo

Janet DiBara
29 Pleasant St.
Rockland, MA 02370
Administrative Asst.-
Career Planning/Field
Experience

Debra J. Dolin
135 Bayvale Ct.
Sandy Springs, GA 30328
OA '88, RA '89-'90
ABC & ARC spvr '88-'90
Exec. VP Programming '88-'90
Sr. Week Com. '88-'89
Thanks Mom & Dad for all your luv & support. To KOB, CLD, MAS CML & JCS, "Thru good times & bad times I'll be on your side forever more, that's what friends are for."

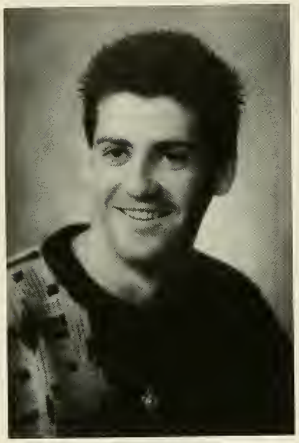

Dennis Donoghue
55 Asheville Rd
Hyde Park, MA 02136
Communications

Kenneth Fanning
6 Wright Ln.
Hamden, CT 06517
Business Management

Renee C. Elier
1465 Aia unit 101
Satellite Beach, FL 32937
Nursing
Pres. CCNA, Community Network Board
Another end to a new beginning. "I CAN."

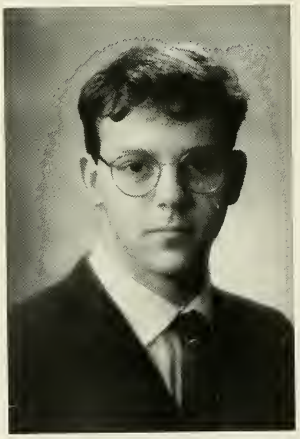

Michael Farraher
144 Porter St.
Melrose, MA 02176
Business
Lacrosse, Pres. YR Club
I want to thank my parents & friends for making Curry a fine experience. Sophomore Connection.

Robert Evangelista
30 Child St.
Hyde Park, MA 02136
Business Management

Suzanne M. Favreau
886 High St.
Bath, ME 04530
English
Co-Ed. CA Journal '90
OA Director '89, RA '90
OA '89, ABC '89, Sec. '89
Currier Ed. '88

Laurena A. Fenwick
60 Bartlett Ave.
Pittsfield, MA 01201
Sociology
Honors Program
Pulse Hotline
Following your heart realizes your dreams. Jeff thanks for being there in the past and always. Thanks for the memories: DP, DD, AP, RE, MK, JC.

Meredith Flicker
45 Harrisngton Ave.
Quincy MA 02169
Education

Joseph E. Fitzgerald
70 Worthen Ave.
Weymouth, MA 02188
Business Management
Football '86-'90, IMs
Lacrosse '89-'90
Thanks Mom & Dad & the whole Fitzgerald family. Holly I luv you! Ellis Isl. lives forever! Bakes, Harv Pete, Dave, Doug, Ray, Augie, George, Studs, Harold, Tony, Matt & Andy. #8

Denise Foley
37 Dale Rd.
Holbrook, MA 02343
Communication
Softball '88-'90, Honors Program, Basketball '86
If it weren't for my family, Mo & Tricia & the last minute - I wouldn't have gotten a thing done.

Roxanne L. Fletcher
57 Briarcliff Rd.
Atco, NJ 08004
Communications
"Life moves pretty fast. If you don't stop & look around you might miss it." FB

Natalie Gallo
27 Timberlane Rd.
Hampstead NH 03841
HM

Karen Gardner
123 Cove Rd.
W. Dennis, MA 02670
Business Management
Mike, Tim, Jill, Mark & Geoff, I'll miss you all. Thanks for all the memories.

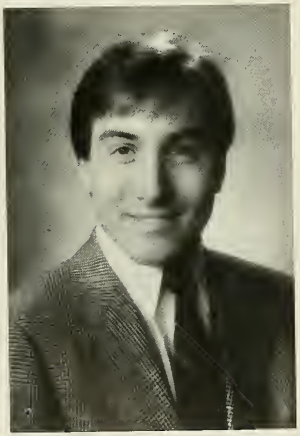

Andrew B. Giller
75 Phillips Ave.
Swampscott, MA 01907
Business Mangement
Program Board, OA, ARC staff, SAA chair., SGA Exec. Rec Sec., Tour guide, S.I. Housing Co-ordinator
Thanks for 4 years of learning, growing, friends, good times & wonderful memories.

Thomas Gebbia
24 Tuttle Rd.
Briarcliff Manor, NY 10510
Communications
Theater: "You can't take it with you", "Harvey", "The Odd Couple", "The Doctor In Spite of Himself"
Comedy Crew Improv.
Thanks Mom & Dad. Rachel, Josh, Shay, Mike, Scott, Jim, Bob & Gordon- thanks for the fun memories.

Brian Gosselin
19 Scott Rd.
Terryville, CT
Biology
Hockey
Thanks Mom & Dad for your support. To all my friends, it's been a great 4 years, Senior Week!

Michelle B. Gibson
6 Pond Ave.
Foxborough, MA 02035
Education
SGA Treas. '86, SGA Sec. '87
Cpt. Cheerleaders '87-'98
OA '87, AGBHS '98-'90
Thanks Mom, Dad, Laurie, Kathy, Jeanne & George- I love you all!

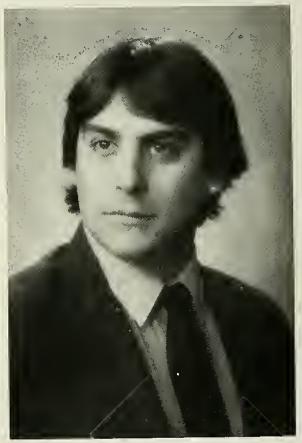

Rande M. Graci
101 Orchard St.
Millis, MA 02054
Business Management
Baseball, IMs
Just remember you can't live your life in one day. Thanks Mom & Dad for everything. Also, thanks to my honey, Deborah!

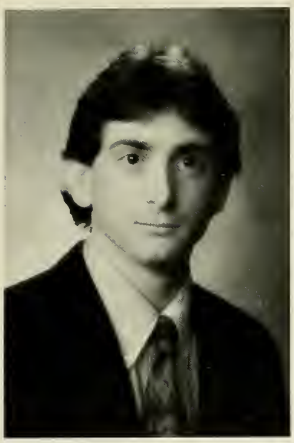

Ira Hochberg
44 Bradford Rd.
Scarsdale, NY 10583
Communications
Soccer '87, Cpt. '88,
AERho, WMLN
What?... No more Spring
Break or Summer Vacation??

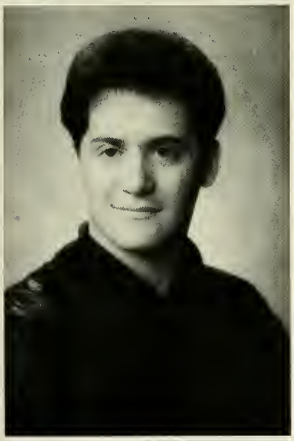

Michael Kahn
40 Carriage Hill Dr.
Colts Neck NJ 07722

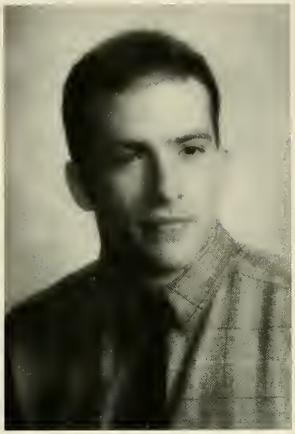

Mark Jones
6 Desmond Ave.
Randolph, MA 02368
Communications
Cpt. Hockey '90
Currier Staff

Richard Katin
1026 Timber Ln.
Wilmette, IL 60091
Business Management
Pres. Rugby Club, RA,
SGA Exec Tres., Budget
Committee Chair.
If you will it, it is no dream.

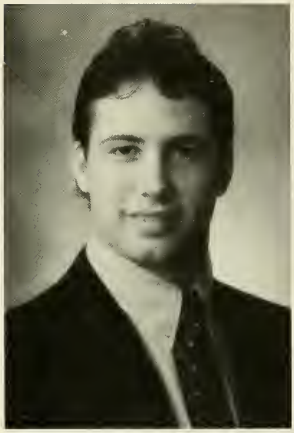

Kevan M. Joyce
6 Park St.
Hanson, MA 02341
Business Management
Capt. Hockey '89-'90,
Hockey '86-'90, IMs
YR Club
Mom & Dad thanks for everything. Good luck to Kathy next yr. Thanks to all my friends for the best 4 years of my life. I love you all!

Shaaryn Kazarian
27 Quaboag St.
Worchester, MA 01602
Communications

Karen Keating
5357 Kilbourne Dr.
Lyndhurst, OH 44124
Psychology
Soccer '86-'89, IMs
Sports Med. Trainer '86-'90
Head Trainer '88-'90
Girls Night Out Club '89-'90
SB'90- SB, BL, JS, AP, DM- Thanks!
Mrs. B, Phil & Bucky for support-
I luv U! Mom, Dad & Eddie- KB, nothing!
Bucky, BR's- Sue B for everything. UTAH!

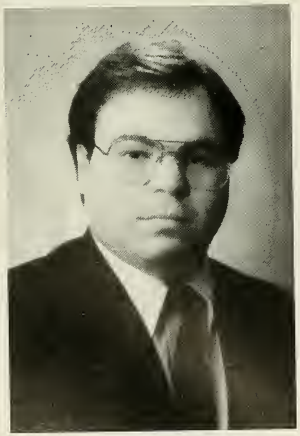

Matthew D. Kleven
38 Stoney Run Ln.
Marion, MA 02738
Communications

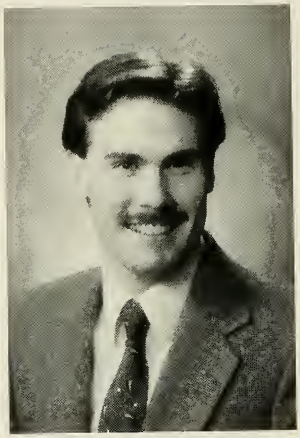

David Kelley
115 Eliot St
Brookline MA 02167
Business Management

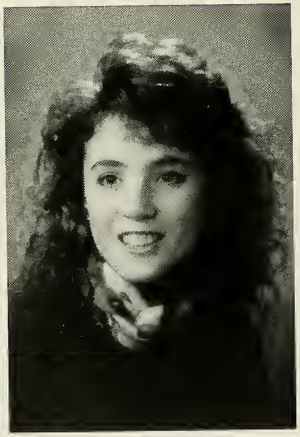

Carolyn R. Koschnick
5 Laurel Pl.
Upper Montclair, NJ 07043
Fine Arts
IMs, Yrbk contributor '86-'90,
Computer lab Asst. '89-'90
Gym- front desk '87-'90
To my friends- SM, AB, BL, AW, MD, GK, MM, CP, EF, JM, you mean a lot to me. I'll love you always Tim. Thank you Mom.

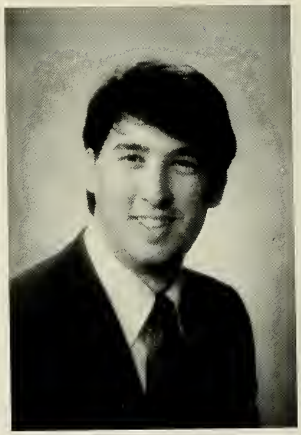

Jeff Klein
60 Bridle Path Cir. Apt. 730
Randolph, MA 02368
Communications
AERho, WMLN
What? I have to get a job now?!

Michael D. Krathamer
101 Appleby St
Brockton, MA 02402
Business Management
Goodluck to the class of 1990.
Thank you Mom & Dad.

John J. Krebs
39 George Rd.
Winchester, MA 01890
Communications
Program Board, WMLN
Good times with the Milton Hall gang.

Gregg Lania
200 Walthham St.
Lexington, MA 02173

Robert Lazier
386 Hanson Ranch Rd.
Vail, CO 81658
IIM
Racing cars from Daytona 24 hrs to Indianapolis 500, Skiing
Some people try to softly tip-toe through life so that they can arrive at death safely. The biggest lie on the planet: "When I get what I want I will be happy."

Patricia A. Leary
25 Deerfield St.
Squantum, MA 02171
Education
Softball '89-'90
Mike 1/25/90, AMH, The family '88-'89, LS, TH, JZ, KG, Beefa, Crotchy, Skippy, Daytona '90, Love ya- Mom, Dad & family.

Cynthia Lennon
5 Woodridge Terr.
North Haverhill, NH 03774
Communications

Tim Lennon
18 Sweetbriar Ln.
Novelty, OH 44072
Communications
Football '86-'90, Baseball '86-'90 IMs, ECAC 1st team (twice), NEFC 1st team (twice), All-American '89
Thanks Mom, Dad, Pat & Carolyn for all of your support. Go Buckeyes!

Lisa Lieberson
1560 S.W. 72nd Ave.
Plantation, FL 33317
Education/Communications

Lisa Mack

Elisabeth Lubas
9 Pioneer Cir
Salem, MA 01970
Nursing
Cheerleader '87-'90
CCNA Tres., Athletic Trainer
Spring Br. '89-'90, KK, SB, AP, JS, DM, "Oh Bianca." Girls night out! "That's it I'm going swimming." I'll miss you all. Thanks Mom & Dad, I love you.

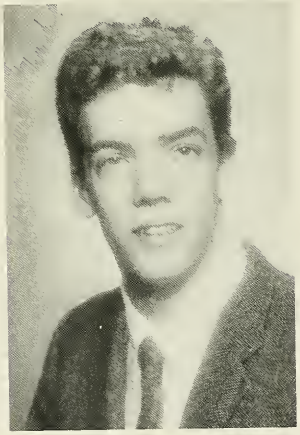

Joshua D. Maiocco
134 Windham Rd.
Hyde Park, MA 02136
Communications
Theater-Comedy Crew,
Odd Couple, "Breadcrumbs"
Thanks Mom & Dad. Thanks friends, Breadcrumbs, Tom, Scott & Bob.

Jo- Anne Lynch
8 Messinger St.
Canton, MA 02021
Business Management
Thanks Mom& Dad

Julie McCann
19 Worthington Ave.
Danvers, MA 01923
Communications
S.G.A. Vice Pres. Exec. board
S.G.A. Coresponding Sec. Exec board
R.A..(1 yr and half), Clac Review Workshop Student Rep.
Joint Committee Student rep.
Sears Roebuck Scholarship Student Rep, Summer PAL R.A.
To K.S., C.P., L.M., S.K., L.B., S.F.,
If at first you don't succeed try, God knows, try again.

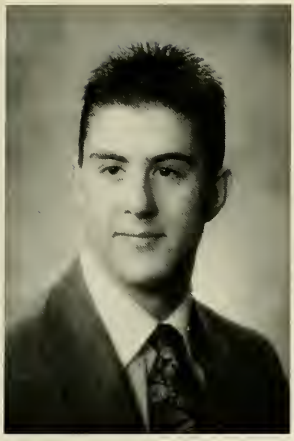

Kevin J. McInerny
10 Fern Way
Lynnfield, MA 01940
Politics & History
Hockey, VP Senior Class, YR Club Co- Chair.
Thanks for everything Mom & Dad, you're the best. #14, Uncle Furry, GR, #20. Thanks to all my friends, it has been great at Curry with you all. LC #2.

Michelle Mroczek
3281 Juniper Ln.
Falls Church, VA
Education
ABC staff, IMs
Thanks Dad, Chris & Mom. To all of my friends, you made the last 4 years unforgettable. I love you all.

Lisa M. Misuriello
8 Sawtooth Ct.
Hilton Head Island, SC 29928
Psychology
OA, SGA Exec. Sec., Copy Editor YRBK
Mom & Dad, thank you & I love you. To all of my friends, I'll always remember the great times we've shared, I love you guys! DO'L- Who's crazy?!

Colleen P. Murphy
23 Valley View Dr.
Greenville, RI 02828
Education
Currier staff '86, Essential Skills tutor '87-'89, SI Dorm Co-ordinator '87-'89, Honors Program, AGBHS '89-'90, Dean's List (8 semesters)
Mom, Dad, Kerrie & Jimmy, thank you for all of your love, patience, support & encouragement. I love you all so much!

Diane Monkiewiyz
40 Walnut St.
Belmont, MA 02178
Education

Craig Neubecker
240 Sanders Rd.
Buffalo, NY 14216
Business Management
RA, SGA
Does this mean that the good old days are through?

David Norton
648 Middle St.
Braintree MA 02184

James O'Rourke
321 Spring Ave.
Ridgewood, NJ
Business Management
RA, OA, Rugby, Yrbk photographer, IMs, SGA Exec. Tres. '88-'89, Budget Committee Pres.

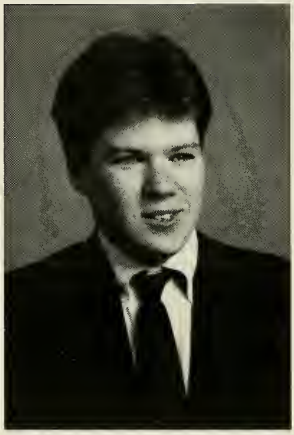

Daniel O'Leary
609 Concord St.
New Milford, NJ 07646
English

Randi Padernacht
700 Shore Rd.
Long Beach, NY 11561
Communications
To my family, thanks for standing by me every step of the way. I couldn't have done it without you. To NS: Persistence broke resistance- I love you. To DP & JR: one couldn't ask for better friends. For better or for worse, we still had fun. By the way does anyone have any crayons?

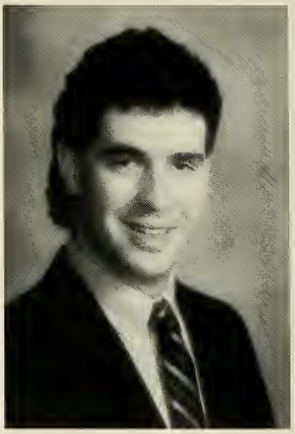

Edward O'Neill
90 Walnut St.
Murry Hill, NJ 07974
Business Management

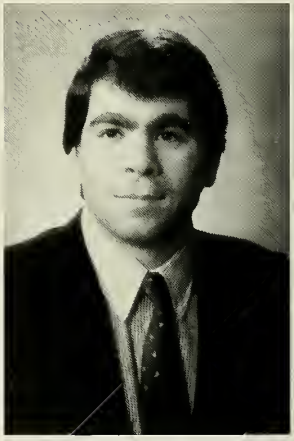

Paul Pagnucco
Oscaleta Rd. Box 252
South Sale, NY 10590
Communications

Courtney Parks
245 Center St.
Wallingford, CT 06492
Tevevision Broadcasting
Student Gov't President
" It's never too ;late - in fiction or in life - to Revise. "

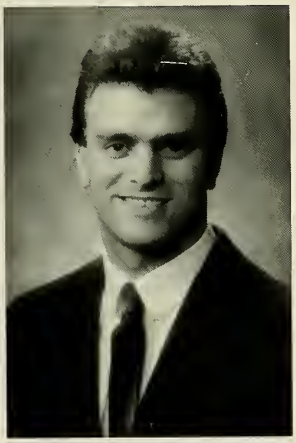

Richard Phipps
1180 Main St.
Wakefield, MA 01880
Business Management

Denise Pelrine
87 Argilla Rd
Andover, MA 01810
Sociology
Proj. Share, Honors Program, Tutor, Pulse Hotline volunteer
Thanks L, Age, Ren D, LF, my family for all of your love & support. Love ya! We can not discover new oceans unless we have the courage to lose sight of the shore.

Adrienne Pothier
16 Morrill St
W. Newton, MA 02165
IIM
Honors Program, AGBNHS, Pulse, Proj. Share, Community Network Board
Don't put off until tommorrow what you can do today! Thank you Mom, Michael, Michelle & my friends.

Eric S. Peltz
125 Payson Rd
Chestnut Hill, MA 02167
Psychology
RA, Rugby, Peer tutor, IMs
If you want to get somewhere, you must first let yourself go!

Pamela Poynton
80 Bridge St.
Lexington, MA 02173
Psychology

Lisa Pritts
11 Odell Ave.
Milford, CT 06460
Education

Kerri Rakauskas
94 Plymouth Rd.
Hanover, MA 02339
Sociology/Psychology

Michael Privitera
15 Goose Pond Rd.
Lincoln, MA 01773
Business Management

Karen R. Redmon
64 Putnam St.
W. Newton, MA 02165
Sociology
Proj. Share, Honors Program, Women's Studies Com., Diversity Com., SOHL
Took me awhile, but I finally made it- thanks Mom & Dad.

Timothy Puttre
4 Cupid Ct.
Huntington Station, NY 11746
Communications
WMLN Production Dir., AERho Pres.
'89-'90, Program board '86-'89, RA, ABC staff '88-'89, Wrestling '87-'88
Thanks to my Mom & Dad, family & friends for all of their support.
Joe Walsh "Life's been good to me so far."

Patricia M. Reidy
51 Cleveland St.
Melrose, MA 02176
English
OA, IMs, Judicial Board member, Currier Times Editor
The secret to happiness is finding strength within one's self. Thanks to my family & friends for helping me find that happiness.

Thomas Rutishauser
435 Brookview Ct.
Branchburg, NJ 08876
Business Management

Michael Samartano
190 Stone Ridge Dr.
East Green, RI 02818
Fine Arts

Maureen Savage
47 Eastern Ave.
So. Deerfield, MA 01373
Communications

Raymond L. Schiavo
1057 Keys Ave.
Schenectady, NY 12309
Communications
Baseball '86-90, Cpt.
Football '86-'90, Cpt.
"A four year vacation, now
I owe my life to the banks!"

Kristin Schoellkopf
161 Middlesex Rd.
Buffalo, MA 14216
Education
To all my friends, thanks for
all the good times over the years.
To my family & Buddy, thanks for
all of your love & support. I couldn't
have done it without you!

Jennifer Scordino
22 Whitcomb St.
Belmont, MA 02178
Education
Cheerleading, Cpt. '88-'90
Thanks to my family for
their support & love.

Lisa Sebastyn
94 Shaw Ave
Abington, MA 02351
Education
Basketball '86-'90, Cpt. '90
Good luck TL, JZ, KG, TH. "The Family", Spring Break '90. Love ya Mom & Dad & bros.

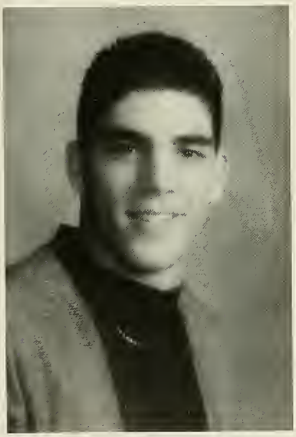

Steven Siciliano
16 Sheafe St.
Boston, MA 02113
Business Management
Football, Basketball, Cpt.
Thanks Mom & Dad for your support. Good luck to all my friends, the last 4 years have been great. Spring Break '89, Spring Break '90

Jon Cameron Sevigny
10 Sargent Rd.
Winchester, MA 01890
Communications
Curry Theater '86-'90, OA '88-'89, Program Board '87-'89, CA Journal '88-'89, Fine Arts Exhibit '90
Thanks Mom & Dad. May life let us learn & grow in all directions!

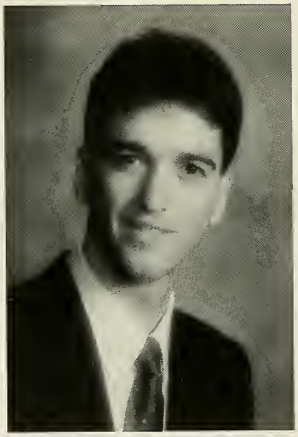

Neel F. Southwick
150 Union St.
Natick, MA 01760
ABC staff '89-'90, OA '88-'89, Rugby '87-'90
Good times Bad times. Thirsty Thurs., Spring Break '87,'88 &'90. Ma & Dad
you're the best. I love you RP. The Party
Crew. 81 olds T's & pwr all. Skin' No falls no balls. Whatever.

Beth P. Shuman
49 Collins Ave
Randolph, MA 02368
Business Management
Commuter Council VP '89-'90, SGA Rep '89-90, Hillel Pres. '89-'90, OA, Program Board member '89-'90, Tour guide, Chamber Chorale '89-'90

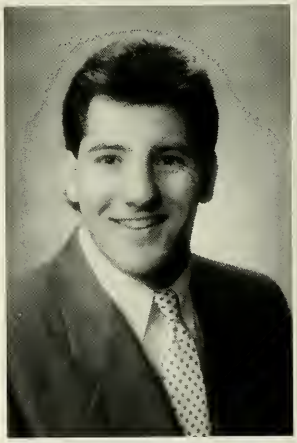

Gregory T. Spagnoletti
62 Wolff St.
Waterbury, CT 06708
Management
Hockey '87-'90, SGA Rep. '89-'90
Thank you family & friends for a great 4 years.- GTS

Michelle Stamm
73 Gillette Ave.
Springfield, MA 01118
Communications/ Business
WMLN, AGBHS, AERho, Theater, IMs, OA '89, ARC staff, Proj. Share, Chorale
Thanks for all the great memories JH,CM,RD,BO,JQ,EC,JO,CN,CH, B-crumbs & UnoManiacs. I will miss you all esp. my lint sucking stump, 3amm chats, store 24, TnT,HoJo's& Hosp. Rob we are "Art in motion." Thanks for luv, $ & friendship Mom & Dad. Sluggo u r my sunshine.

Cornelia "Nell" Steinert
86 Amor Rd.
Milton, MA 02186
Sociology
Soccer, IMs, YRBK photographer
Hold fast to dreams for if dreams die life is a broken wing that can not fly. Thank you friends, family & teachers.

Scott St. Clair
80 Oloson Dr.
Southington, CT 06489
Communications

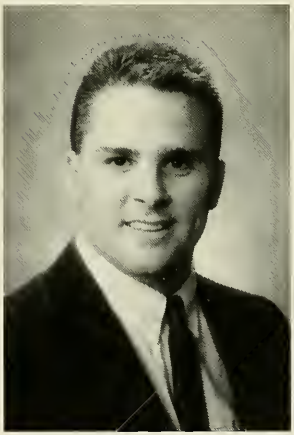

John Studley
178 Lake St.
Waltham, MA 02154
Business Management
Football, Hockey, Baseball
Four years of fun, now a life time of oweing the world. Thanks Mom & Dad.

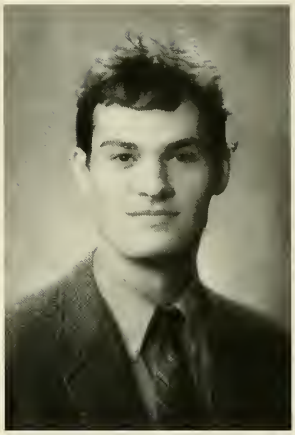

David Stefenhagens
61 Lounsbury Rd.
Ridgefield, CT 06877
English

Joseph T. Sullivan
20 Larch Rd.
Cumberland, RI 02864
Communications/ Business
Baseball, WMLN Sports Dir.
Thanks Mom & Dad for your love & support.

Mark J. Summer
245 Freeman Pkwy.
Providence, RI 02906
Communications/ Psychology
Soccer, IMs, WMLN Sports
I have the greatest family in the whole wide world. Thanks to all my friends, Goodluck.

Anne K. Walbridge
Box 31
East Dennis, MA 02641
Communications
SGA Rep. '86-'89

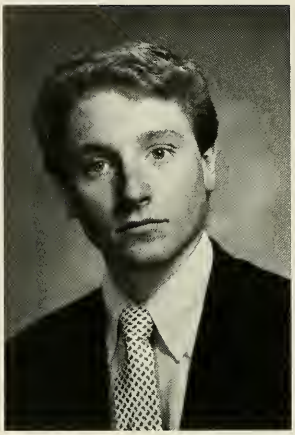

George Tougas
18 Cove Cir.
Marion, MA 02738
business Management

Ashley Walters
3801 Tall Pines Dr.
New Orleans, LA 70131
Business Management
Love to all those who made it special. I love you Mom, Dad & Reagan- Thank you! Scott- I will love you always.

Dan Underhill
307 W. Center St.
W. Bridgewater, MA 02379
Business Management
Honors Program, IMs
Special thanks to: All family members, Diane (Bear), Prof. Hill & many friends for all of their support.

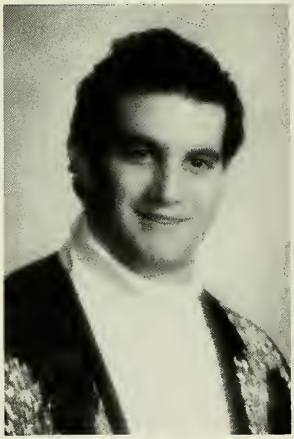

Saul Weisenfeld
60 Myrtle St.
Boston, MA 02114
Business Management

Francis Wood
14 Sylvan Rd.
Madison, CT 06443
Business Management

Jacqueline Zajac
19 Jane Rd.
Marblehead, MA 01945
Education
ABC staff, RA, Soccer
Never forget your memories for they set the standards of your future. Thanks for everything Mom, Dad, J, J, RJ - I love you! The family, Spring Break '90, The girls, TH, LS, KG, TL, & YoYo.

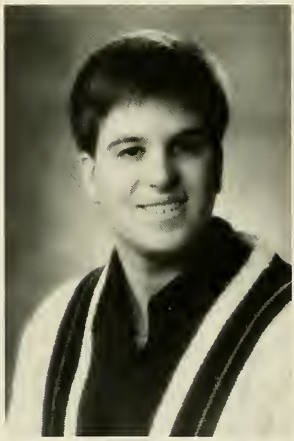

Todd W. Zoppo
22 Lauren Dr.
Seekonk, MA
Communications
WMLN Dir. '89-'90, AERho VP, SGA Rep. '88-'90
Take care of yourselves Class of '90.

Camera Shy...

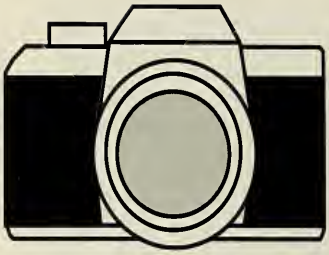

Christopher H. Baker
5 Susan Carlsey Way
Sandwich, MA 02563
Politics & History
V.P. '86, R.A., J. Board, Baseball, Football, Lacrosse, I.M.s
Ellis Island- home of the refugees, Luv you always C.M.W., Ponky, 24, Thanks Mom & Dad

Christine S. Dayle
P.O. Box 169
Gladstone, N.J. 07934
Elementary Ed.
" It's 1990 the year of the house and also the year Curry graduates travel their own course. No more math, science, or finding the source. It's time to face reality the with some force."
Good luck: Colleen, Lisa, Meredith and other Ed. Students
Thanx Mom and Dad for just being you and for giving me a happy life.

Rob Jones
405 Haverford Pl.
Swathmore, PA
Politics & History
Pres. Rugby Club
"Break your chains, count your change, and try to walk the line."

Paul McCaffrey
70 Crane Rd.
Mtn. Lakes, NJ 07046
Communications
WMLN, Research & Dev. Dir WMLN
Thank you to my friends both near & far... I love you Mom & Dad- Thank you both.

Margaret "Shay" McConville
3525 Tutle Creek Blvd.
Dallas, TX 75219
Communications
Tennis, ABC staff, Jr. Class Rep., "Breadcrumbs"
Thanks Mom & Dad. To all of my great friends, the memories will stay with us forever- I love you all.

Stoddard M. Oliver
7 Wildwood Rd.
Katonah, NY 10536
Business Management
Lacrosse
Thanks Mom & Dad and to anyone else who may have assisted me during my Curry experience.

Aurora E. Poblete
Christiansted, St. Croix
US Virgin Islands
Nursing
CCNA, Science Club, Tennis
Thanks Mom & Dad for all of your support! Sue & Beth pump it up! Girls,
I had a great time in Boca- Let's do it again! Thanks to Marizelle, Maribelle,
Markus & the 1990 Nsg Class.

Gail A. Schroth
185 Qunicy Shore Dr.
No. Qunicy, MA 02171
Business Management
It's complete!

Douglas Gonser
145 Alder Rd.
Westwood, Ma 02090
Graduated with the class of 1989

Things you won't miss...

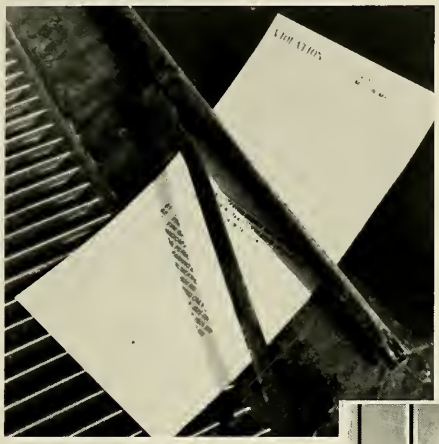

" Put it on my tab. "

" Damn... just when I got the quarters. "

" Soooooo... maybe I won't take a shower today. "

" How long 20 minutes is, depends on what side of the bar you're on. "

" Wanna see Rita how a cow? Watch when I push these things. "

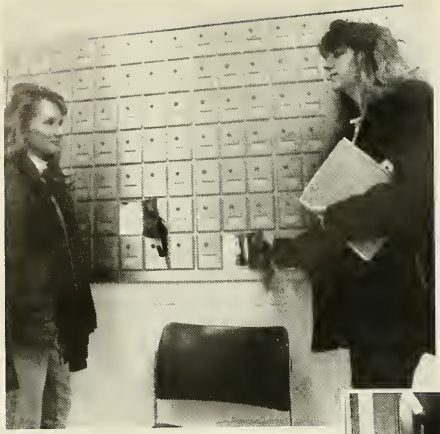

" Even though we don't have any friends, we still have each other. "

" It's a nice day out, we could use this cookie as a frisbee."

" Could you dump that case for me please? "

" You realize we're missing our soap operas for this? "

" But really I swear my father sent the check for the parking tickets! "

Those you will miss...

Graduation...

Memories

The Good Times

May '90

Senior Week

50 Days to 90

President's Reception

Fiesta at El Torito's

CURRY
COLLE

GARLAND
BRANDO

GABLE

Medieval Manor

Thompson's Island

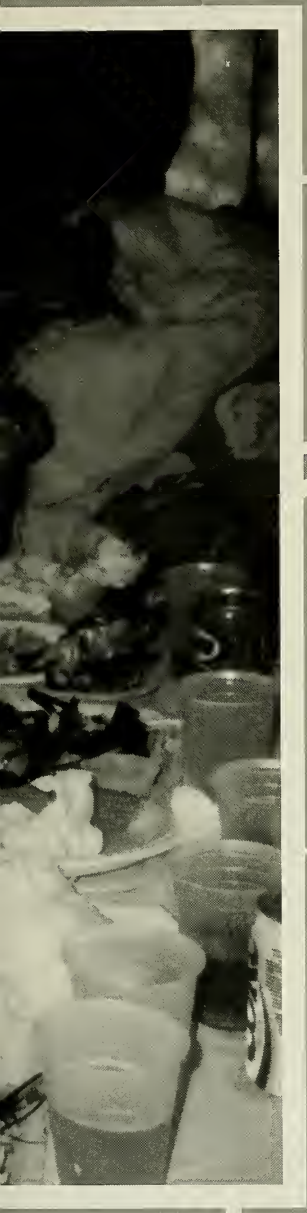

CURRY

GRADUATION
1990

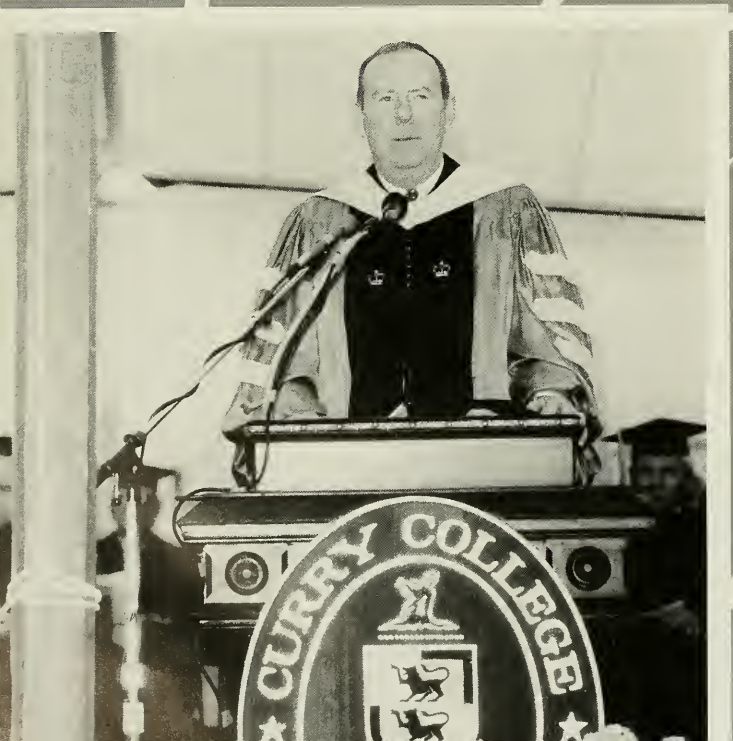
CURRY COLLEGE

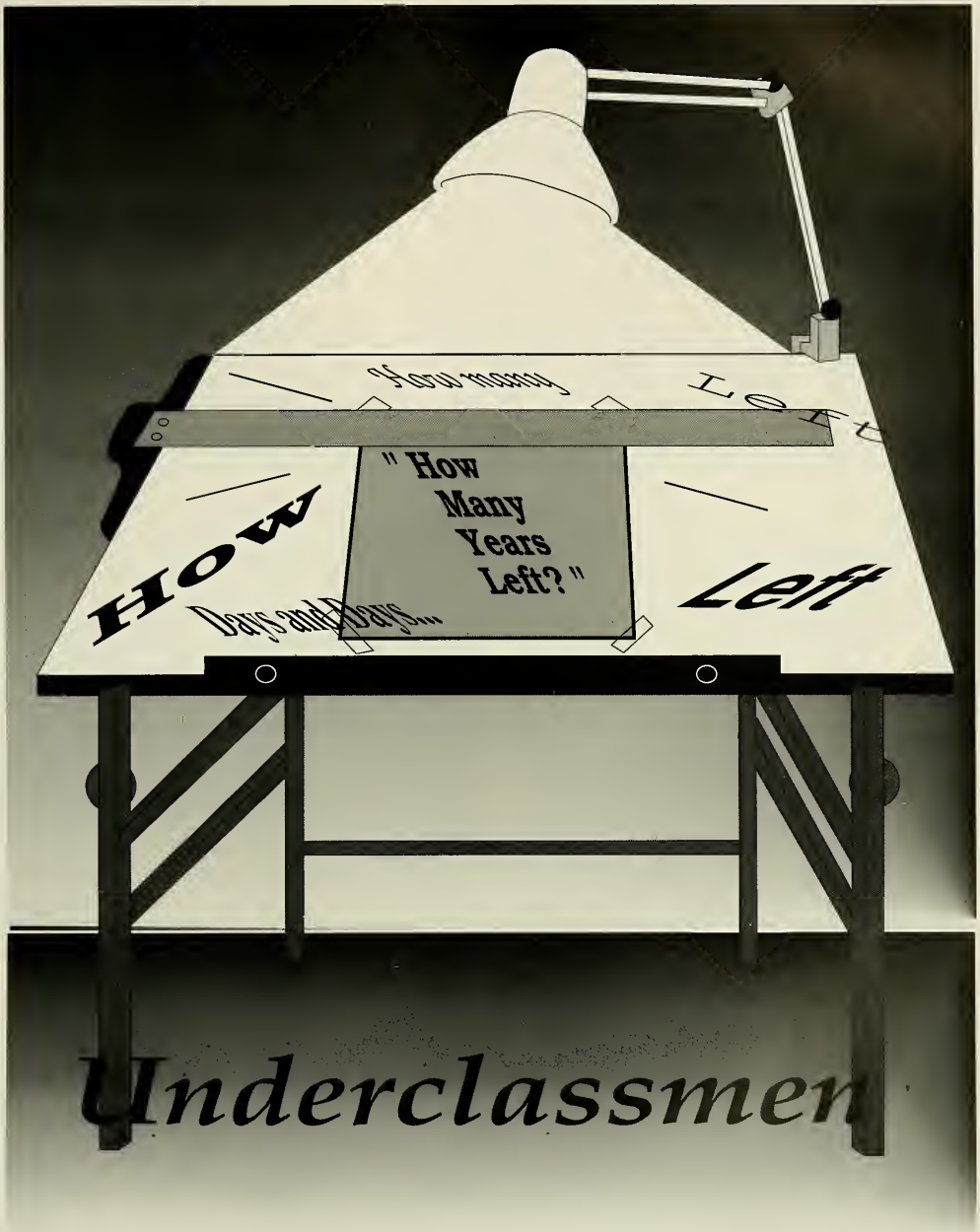

Underclassmen

JUNIORS

Three down and one to go... Majors have been declared. CLAC is completed. We look to being at the top of the school where we haven't been in, well, it seems like an eternity. We're legal in every aspect of the word, so, there is only one year left until we are labeled as "adults" - Scary! But wait, the best is yet to come: pub nights, Thursday nights on the South Side, senior week, and yes, the day will be here when we will become alumni just like our friends that are leaving this year. Only 365 days left in our Curry lives
to party.

Let's go...

A sophomore means not being the new kid on campus anymore. You've had the last pick of rooms and still can't live on South Side. But being a sophomore also means being established. You've made you're life long friends and you're just about used to the food. Freedom still reigns because it's still early enough in your college life to be irreesponsible without yet fearing the "real world". It's time to realize that since you've made it through one year of college that these are the fastest years of our lives thus far. We've been on our own, we know we can do it. Believe it or not, we're really growing up.

Sophomores

NUTRY

FRESHMEN

The average college freshman feels torn between the excitement of independence and the warm comfort of home. The first week of school is usually the tough part. Not only must one start out from scratch socially, but any and all accomplishments made in high school are things of the past. You must prove yourself once again. New academic pressures are the least of one's worries where friendships, sports, romances, roommates and surroundings are all things which take getting used to and becoming familiar with. Most of us are concerned with making an impression and being accepted. In our new surroundings, we have much more control over our destiny. We now make many decisions for ourselves that our parents previously made for us, this too is a part of maturing and adapting. We tend to forget that people will truly accept us for who we are.

We often hear people say that they don't like the way something is, but isn't college basically what we, the students, make of it. If you don't like it, change it!

By the second week of school, orientation is finished, you've made new relationships and you become at ease with your new home. The transition was tough, but it was necessary. Each student has different feelings and memories of the beginning of school yet each can recall a pleasant memory of it. Adversity is the best teacher in life.

MIXIN' YEARS MIXIN' YEARS MIXIN' YEARS

MIXIN' YEARS MIXIN' YEARS MIXIN' YEARS

MIXIN YEARS MIXIN YEARS MIXIN YEARS

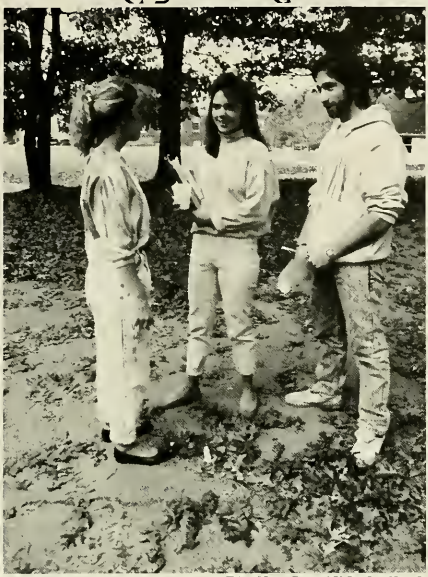

MIXIN YEARS MIXIN YEARS MIXIN YEARS

MIXIN YEARS MIXIN YEARS MIXIN YEARS

MIXIN YEARS MIXIN YEARS MIXIN YEARS

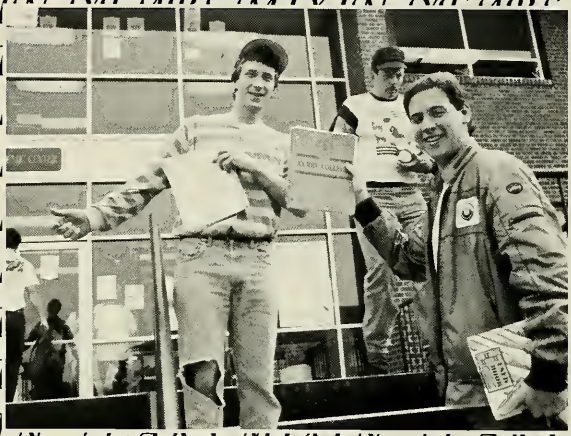

MIXIN YEARS MIXIN YEARS MIXIN YEARS

ACTIVITIES

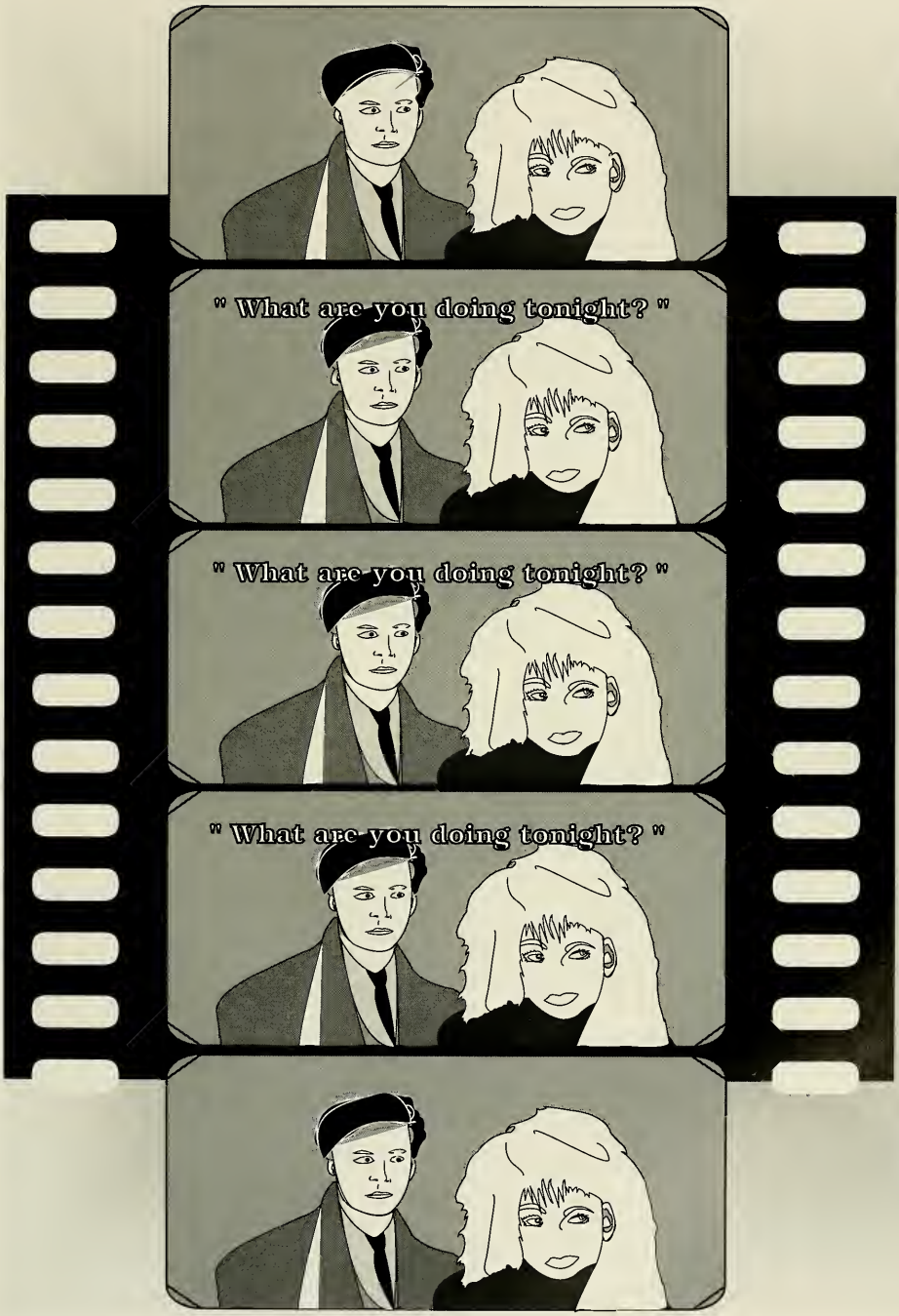
" What are you doing tonight? "
" What are you doing tonight? "
" What are you doing tonight? "

Orientation

The beginning- for freshman that is. For the orientation assistants and resident assistants orientation is three days of non stop work and three nights of insane times.

Making A Friend Forever

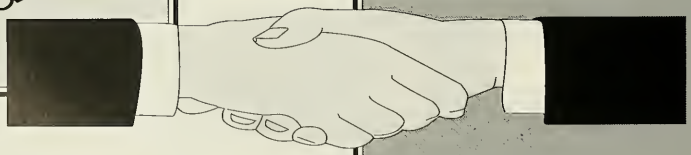

Trouble Me, Trouble Me, Trouble Me

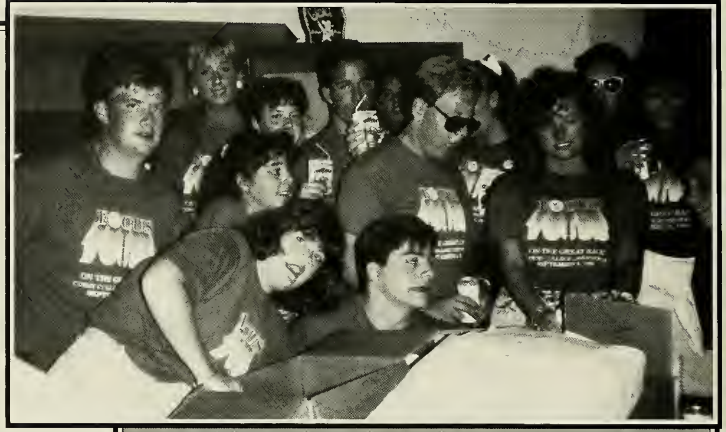

Hogan

NOBODY'S
THIS
GOOD!!!

RED
RAIDERS

Homecoming

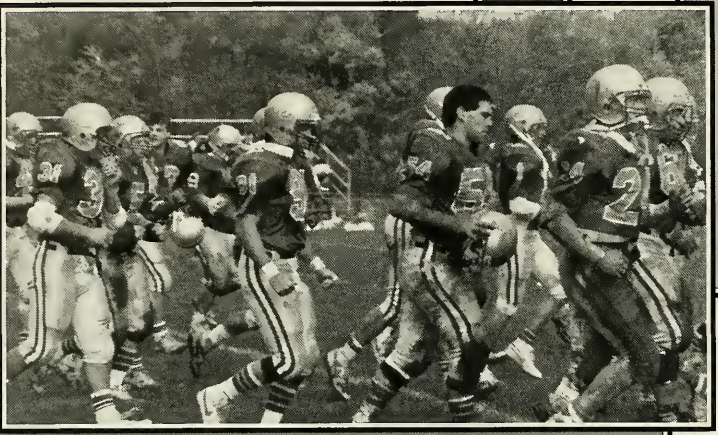

14
LVC
3

Comedy Experiment

HaHaHaHaHa

HE HE HE HE HE...

HE HE HE HE HE...

HaHaHaHaHa

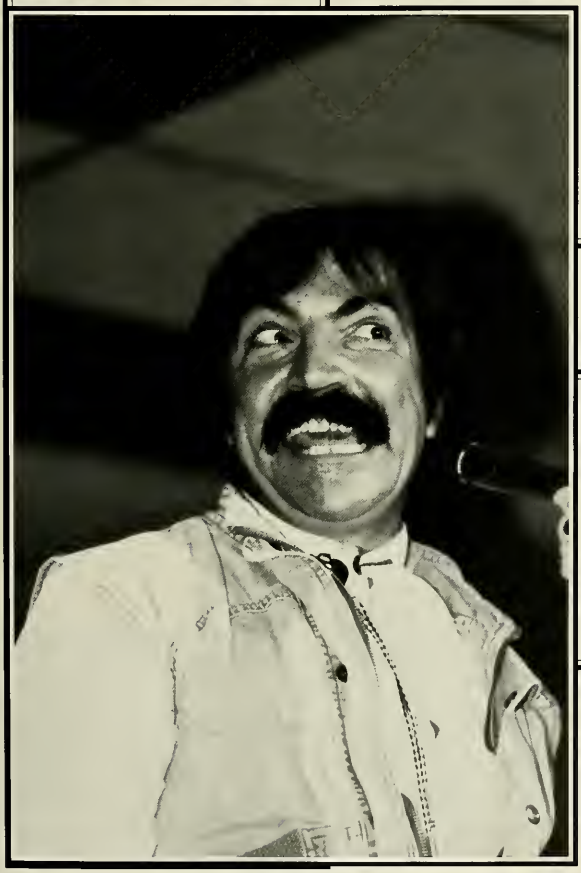

Parents' Weekend

Curry held it's 18th annual Parent's Weekend, Saturday October 21, bringing approximately 250 to 300 parents to the campus.

The first event was a Faculty/ Parent Brunch held in Hafer 119. At the brunch, parents were able to meet their son's or daughter's professors and discuss their students classes with them.

"The professors were very attentive to my questions, and they gave me very straight forward answers, which enabled me to evaluate how my daughter is doing and also to evaluate the school," said Roy Williams, parent of freshman Lucy Williams.

"They (the professors) are very friendly and they make us feel very welcome here," stated Beverly Daikos, mother of Chris Daikos, class of 93.

Following the brunch, tailgaters in the football feild parking lot anticipated the game. At the game, parents and students huddled in the stands and cheered as the mud covered Colonels defeated Fitchburg State, 42 to 6. Highlight of the game was Tim Lennon's interceptions, which caused him to break the league record for career interceptions.

Immediately following the game, President William L. Boyle and Jeffrey Appel, Director of Alumni and Parent Relations, welcomed the parents to the opening ceremony for the newly renovated Parent's lounge.

During his speech, Boyle asked for input from parents and friends. "I encourage your interests," he stated.

Appel briefly spoke about the start and development of a parents association. This would allow parents to become involved in planning fund raising activities.

He also stated that internships and employment for graduate and undergraduate students would be available. "We need everyone's support," he concluded.

John Lennon, a senior parent, trustee and benefactor of Curry, assured the parents that there will always be someone that they could identify with if they ever had a problem.

The night's activity, held in the refurbished Alumni Recreation Center or ARC, consisted of casino games, music, food and prizes.

On Sunday morning parents bid farewell to their offspring during a brunch in the Drapkin cafeteria.

Carl Bambina

BLACKJACK

Halloween

Trick or Treat

Winter Ball

BBrrrrrrrrrr...

Curry Game Shows

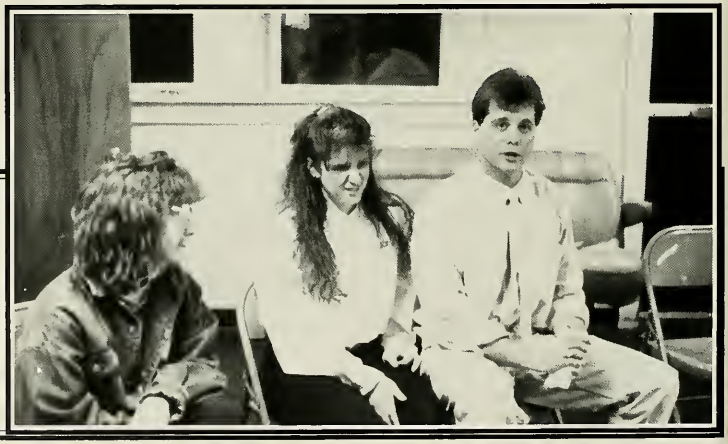

X
O

The Roommate Game...

...With Tim Healy

Spring Break

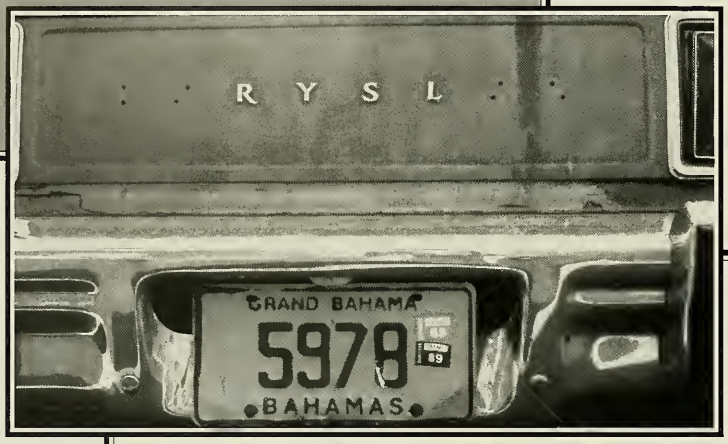

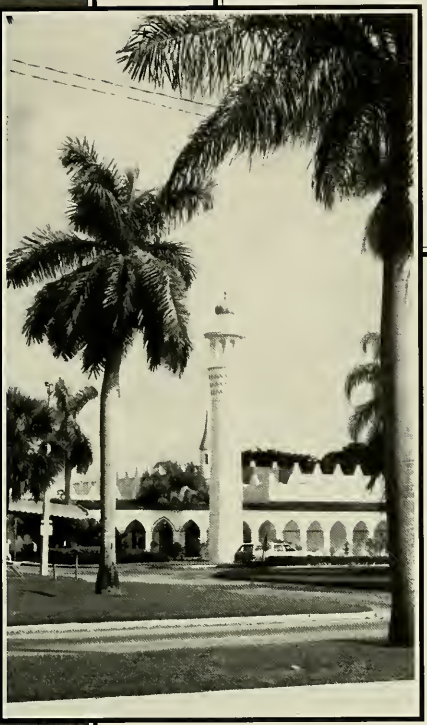

Fun in The Sun

Wish you were here! We are having a wonderful time in the sun...

The Original
Panama
Jack

Dave Binder

Battle of the Bands

Curry College's finest performers tuned up this March to compete in Curry's Battle of the Bands held in Hafer 119.

Broadcast on WMLN, the four Curry bands were each allowed thirty minutes to sway the crowd of 250 to vote for them as the number one band on campus.

The battle began with a lively bang from the group Breadcrumbs, whose members will be graduated by December 1990. The second group The All Love Band brought the crowd to a mellow mood playing songs from the Greatful Dead. This didn't last for long, The Battle Winners KNOWDoZ had the crowd up dancing and singing in a matter of minutes. This set the stage for the final band, last years Battle winners, Notary Republic.

When all acts had finished the voting began. 133 students voted and the WINNER..... KNOWDoZ!! The group came in first with a total of 56 votes, followed by Breadcrumbs, with 38 votes.

The members of the band were excited about their victory , but also unanimously felt all four performances were fabulous.. KNOWDoZ lead guitarist Ted Lavash said, " All Four bands were great, I'm really happy and excited we won. I think our real motivation was to open up for headline band at Spring Fling. Everything went really smoothly." Guitarist Pete Ubriaco added, " We worked hard and all that hard work paid off, and I'm psyched about the new pair of sneakers!"

Singer / Drummer John Wolk's feelings were similar, " As a whole I think we played the set a little to fast, but the audience was receptive. Winning is great, but it's definitely second the main concern was having a good time and everyone involved was great!!!"

Spring Fling

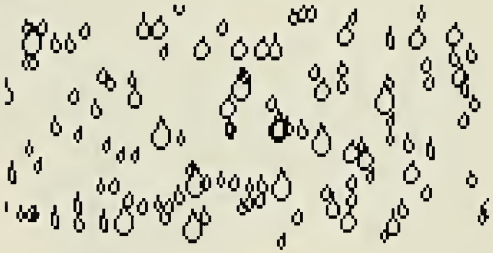

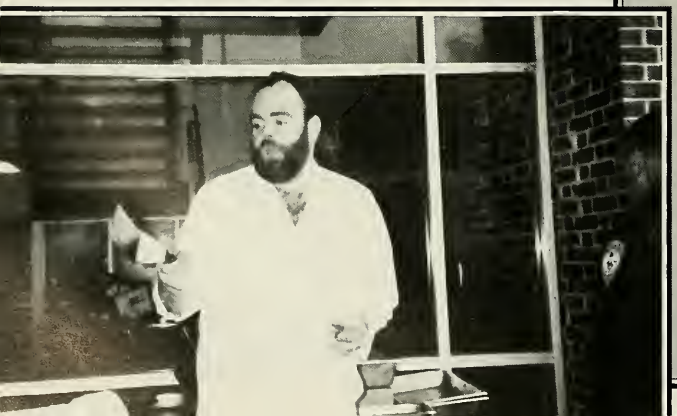

diet
Coke

UNIVERSITY
OF
MASSACHUSETTS

Spring Semi Formal

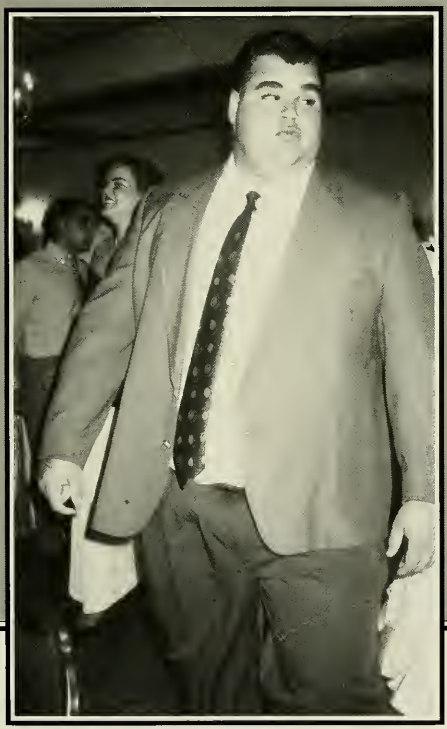

Dancing & Mingling All Night

PUB NIGHTS & CAFE PARTIES

FALL

Breadcrumbs at the cafe

LA De Da LA De Da...

LA De Da LA De Da...

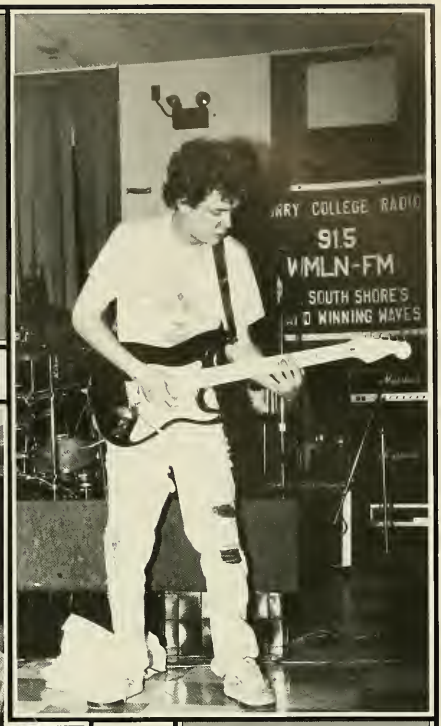

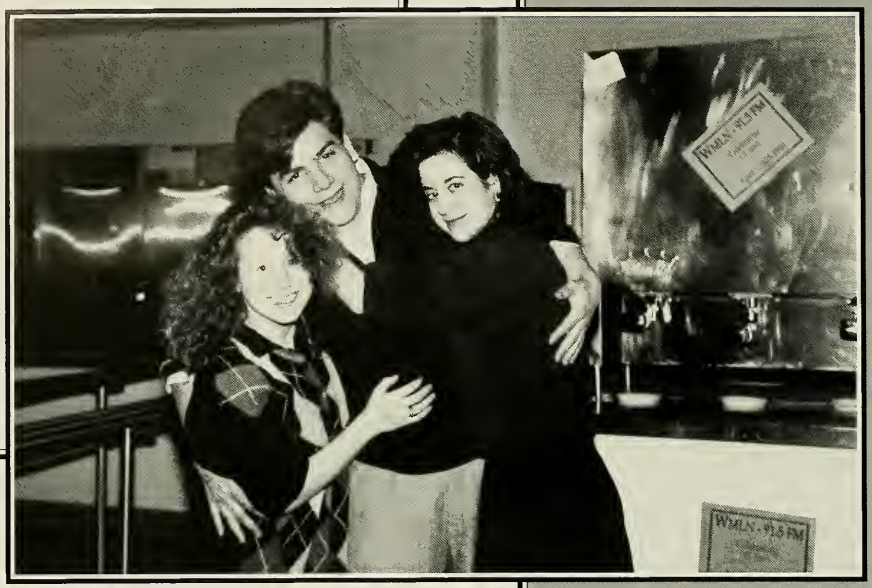
WMLN - 91.5 FM
WMLN - 91.5 FM

DINING SERVICES
BREAKFAST 7 AM
LUNCH 11:30
DINNER 4:30
SAT
MANAGER

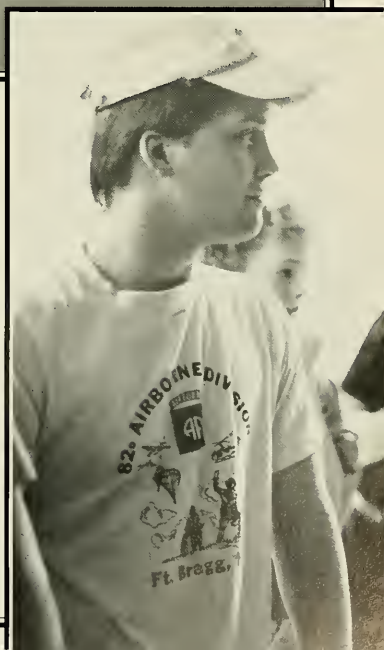
82d AIRBORNE DIVISION
Ft. Bragg,

Reebok

MICHIGAN

NTHING LIKE THE SUN

It looks like you all enjoyed this years activities-
Thanks for coming out to the events.

Clubs & Organizations

„When is that meeting?"

Organizations Clubs &

Student

Student Government at Curry College is uniquely organized to awaken the potential of the student body as much as possible. We serve as the representative voice of the Curry students to the administration, faculty, staff, Board of Trustees and the Milton community. To meet the needs of the student body, Student Government is divided into three branches, Executive, Legislative, and Class Governments.

The Executive Branch is comprised of the President, Executive Vice-President, Programming Vice-President, Treasurer, Recording Secretary, and Corresponding Secretary. Named the Executive Board, they are responsible for the daily operations of SGA in addition to long range planning.

The Legislative Branch is comprised of the Board of Representatives. The Board of Reps., is made up of four members of each classification, freshman, sophomore, junior and senior. The freshman representatives are elected every fall, and the sophomore, junior, and senior representatives are elected by the last school day in April each year.

The Class Governments, like the Legislative Branch, is made up of four separate organizations from each class and are comprised of a President, Vice-President, Treasurer, and Secretary. They are responsible for class activities and intiatives.

The last branch of SGA is the Committee system. Any student may hold a position on a committee designated to investigate issues of importance to the student body. Standing committees of the SGA are: Financial Affairs (budgets money), Programming (plans activities), and Executive Review (insures the constitutionality of all SGA actions)

There are many other committees that students can serve on. Any student is welcome to participate in SGA or simply come to the meetings to voice their opinion. If you have any questions please call extension 2160.

Executive Board: (Clockwise) Sec. Michelle Roberts, Advisor Kim Sweeney, Tres. Craig Neubecker, V.P. Program Board Debbi Dolin, Sec. Lisa Misuriello, Pres. Courtney Parks, V.P. Julie McCann, Advisor Cheryl Deutsch

Gover

Class of '91: Pres. Sandy Weisfield, V.P. Kevin McInerney, Sec. Sharyn Kazanian, Treasurer S , Reps Todd Zoppo, Ken Fanning, Beth Shuman, Greg Spagnoletti

Class of '92: Pres. Mitch Cohen/ Jen Towle, V.P. Mitch Cohen, Sec. Suzin Cunningham, Tres. Tina Fasciana, Reps ; John Wolk, Andrea Cappella, Kevin Scully, Jeff Taylor

nment

Class of '91
President Greg Cohen
V. President Shria Weinberg
Treasurer Kristen Giannetti
Secretary Beth Jackson
Reps; Jeff Ornstein
Nancy Reale
Michelle Rimkie
Shannon Spurlock

Class of '93: Pres. David Ritter, V.P. Scott Israel, Tres. Alec Hopmayer, Sec. Joan Scuterud ,Reps; Bridget Kocher, Joe Lasek, Jennifer DeBettencourt, Vincent Aiello

Association

Alumni

Some A.R.C. staffers: Kim Redman, Scott Lubin, Chris Rozzi, Amy Petitpas, Andrea Plakias

Recre

With two years under our belts, the A.R.C. staff along with the office of student activities is working diligently to do the finishing touches around the A.R.C.. What was once a dirty cellar with one purpose is now a multi functional facility which succeeds in its primary goal; accommodating the many needs of the Curry College Community.

From Quiet Coffee House Concerts to the Loud Wild Pub Nights, from an Educational Training Center, to a Private Catered Party the A.R.C. is able to transform with in minutes. The A.R.C. not only serves its many purposes, but enriches the co-curricular structure of the college.

It is our hope that in the coming years the A.R.C. will continue to grow and become one of the campus' most prominent meeting places.

I would like to send out a special thanks to the Maintenance and Cafeteria staffs, Cheryl Deutsch, Kim Sweeney, a terrific A.R.C. staff and all those who support our efforts. Thanks for a Fantastic year!

Kristine O'Brien

tion

Center

Alcohol

Scott Samson, Jacquie Zajac, Sharyn Kazarian, Kris Roposo, Denise DeSimone,, Debbie Dolin, Andrea Cappella, Mike Ventimiglia, Kristine O'Brien, Neel Southwick,Mark Catanzarite, Bill Lean, Rob Munro

Be

The Alcohol Beverage Committee (A.B.C.) at Curry College is responsible for approving, supervising, serving, and regulating all alcohol present at functions on the campus. This year's group was very diverse in the many other organizations its members found themselves involved in. They budgeted their time well, however, and pulled together as one of the most responsible and cohesive staffs yet. A.B.C. even sponsored some events for themselves to purchase polo staff shirts to compliment their rugby's! A very hardworking, aware, and responsible group of students, the A.B.C. staff was led by student supervisors and co-chairpersons Jacqueline Zajac and Scott Samson, and supervisors Debra Dolin, Cynthia Lennon, and Gayle McMillan. Other staff members include Andrea Cappella, Marc Catanzarite, Edrick Deery, Denise DeSimone, Gregory Grogan, Sharyn Kazarian, Joe Lasek, Kim McNulty, Rob Munro, Kristine O'Brien, Brian O'Sullivan, Kris Raposo, Neel Southwick, and Michael Ventimiglia.

verage

Committee

John Wolk, Beth Shuman, Brian O'Sullivan, Advisor Cheryl Deutsch, Chair. Debbie Dolin, Kristine O'Brien, Rob Munro, John Krebs, Advisor Kim Sweeney

Program

The 1989-1990 program board was made up of several diverse individuals working together towards a common goal. This goal was to plan activities campus wide and present them to the Curry College Community. This took a lot of creativity, team work and many long hours. I feel the program board did an excellent job this year and in turn made programming a big success.

A Woodstock revival weekend began the year and we went out just as strong by ending the year with a Spring Fling weekend featuring "The Stompers". There were many other events that deserve recognition; Sunday Snack Bar Cinema, Curry College Comedy Experiment series, the Cafe. Party featuring "The Sense", Game Show week, and of course many Tuesday Night A.R.C. Nights.

Being a member of Program Board has been exciting, challenging and an experience I would never trade. I hope future boards have as much success and MORE!!! Always remember that no matter how dark the sky may be, there is always a rainbow waiting to appear.

Thank you,
Debbie Dolin
Chairperson,
Program Board

Board

AERho/ WMLN

1990 marked the 15th Anniversary of WMLN-FM. To commemorate the occasion the radio station welcomed the up and coming band Map of the World, to Curry College. Other activities have included; a "Community Awareness Week", live remotes, double shot weekends, and congratulatory spots from WMLN alumni.

To enhance the celebration, 91.5 FM won Associated Press Awards in both news and sports coverage for the third year in a row and a national award in news from AERho, the Honorary Broadcasting Society.

As usual, WMLN-FM continues its Award Winning Waves!

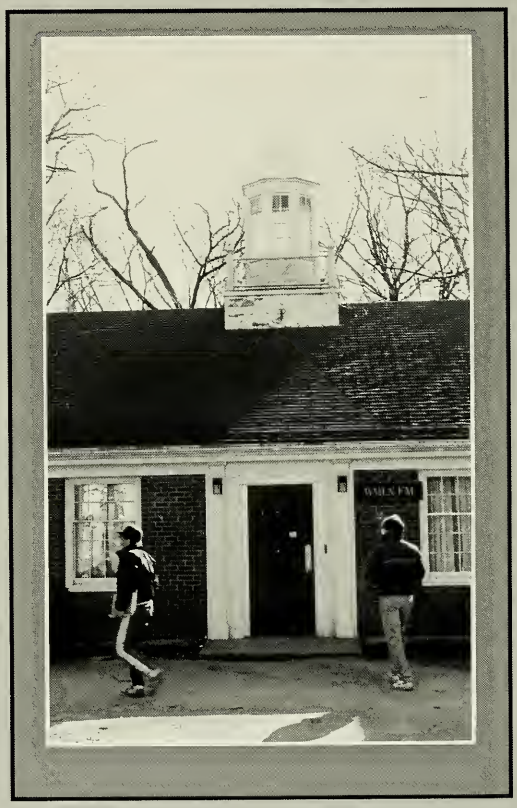

11 12 1
10 2
9 3
8 7 6

Currier Times

The start of the fall semester of 1989 also marked the emergence of several new projects and organizations. Although the Currier Times is not new to Curry, since its year long sabbatical, the newspaper has undergone a facelift with the help of the Student Government Association. New editors, new staff, a new advisor, and a new office all contributed to create a fresh look for Curry College's monthly newspaper.

Editor in Chief	Patricia Reidy
Managing Editor	Ted Lavash
Layout / Design Editor	Steve Grudziecki
News Editor	Colleen Horan
Features Editor	Mary Kay Kuliesh
Sports Editor	Matt Winkler
Staff Writers	Marcia Andrews, M.T. Campbell, Eric Coldwell, Mark Jones, Rosemary Mulligan Katy Pryor, Jonathan Sakey
Staff Photographers	James Alvord Carl Bambina
Faculty Advisor	Vickie Carr

Commuter

This association provides Commuter students with a support network to build relationships between commuters and resident students. We also make the students aware of what facilities are available to them on campus for both academics and social purposes. In addition to these items, the Commuter Council holds several fund-raising activities during the year.

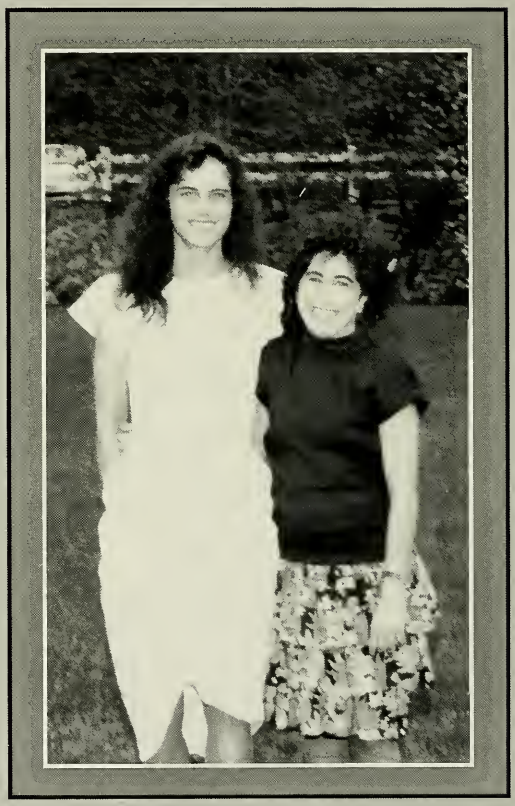

Council

International

The objectives and purposes of this club are to provide members from different ethnic and cultural backgrounds a mutual respect and appreciation of both their similarities and their differences. We also provide foreign students a sense of group belonging while being so far from home. Within this group atmosphere we attempt to share and enrich the cultural diversity of the Curry community with ethnic dance, art and music programs throughout the year.

Club

Project Share

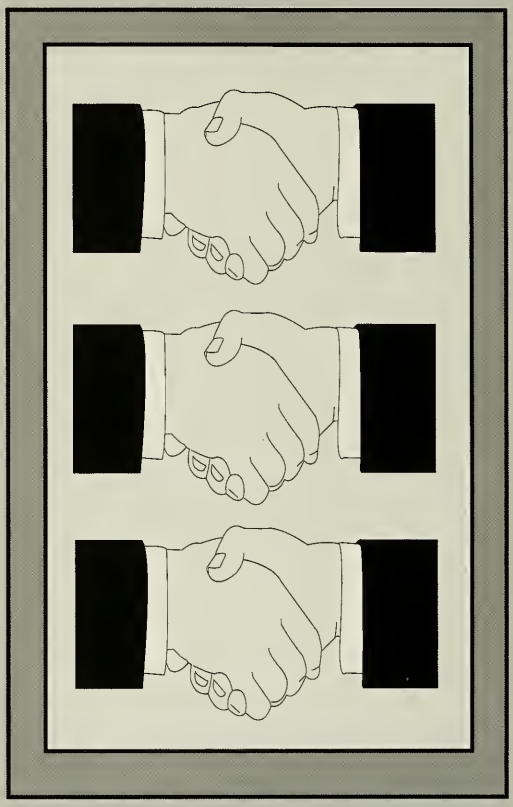

Project Share started out as a dream for Sally Snowman and Diane Goss. They decided that they would talk to some of their students to see what they thought of the idea. Everyone they spoke with loved the idea and that was the beginning of Project Share on November 1st 1988.

When we started out we only had a handful of members, and now we have over sixty members. Also, we volunteer our time on theSoup Kitchen's Hotline, tutoring inner city students and aiding the physically handicapped. We now have seven off campus affiliations with future prospects for others. In those places, students, faculty and staff worked together baking desserts for the Long Island Shelter, donating and collecting clothes and food and much more.

Project Share wishes the Class of 1990 the best of luck in future endeavors.

President,
Aimee Beth Colgan
& Advisor
Sally Snowman

S.O.H.L.

The topic of conversation, curiosity and controversy for the past semester has been Support of Homosexual Life or S.O.H.L., as the once conservative Curry campus adopts a liberal cause.

After flyers were distributed, SOHL met on Wednesday, September 27 for the first time with a group of 20 to 30 students in attendance. the group organizer, 20 year old Stacey Harris, felt that the "outcome and support was positive and strong",despite some adverse reactions from some classmates preceeding the meeting. wednesdays meeting was an informational gathering where men and women learned what would be discussed at future meetings. The meetings are for homosexual, bisxual, and heterosexual people to become educated, to listen, to support, and learn from one another.

Harris described the necessity of having an outlet for gay adults. The overall student's reaction to SOHL is mixed. While some feel that the club is a valuable asset, others are not comfortable with the idea. Senior Lisa Lieberman states, "I think it's fantastic, it was about time it was done. it's probably going to cause some problems because people can't always accept other lifestyles. But it will keep people informed in the long run."

Some female members of SOHL told of being harassed with derogatory and obscene comments at dinner the night of the first SOHL meeting. In response to that Stacey Harris said, "By acknowledging this group it forces people to look inward at themselves and their own sexuality and thats scary for them."

Hillel

Hillel is a group that lets Jewish students meet one another, and gives them the opportunity to participate in Jewish activities. Hillel is a nationwide organization that supports Israel.

The activities that Hillel participates in are religious services, social programs, Israeli folk dancing, lectures, activities on behalf of Israel, and holiday celebrations.

Curry Hillel has participated in events such as leadership conferences, a dance at Boston University, going to an Israeli restaurant, and Friday night dinners.

On the executive board for this year were Beth Shuman, President; Sue Goldstein, Advisor; Marc Pupa, Vice-President; Marc Pupa, Treasurer; Naomi Pasternak, Calendar Editor; and Linda Shapiro, Secretary.

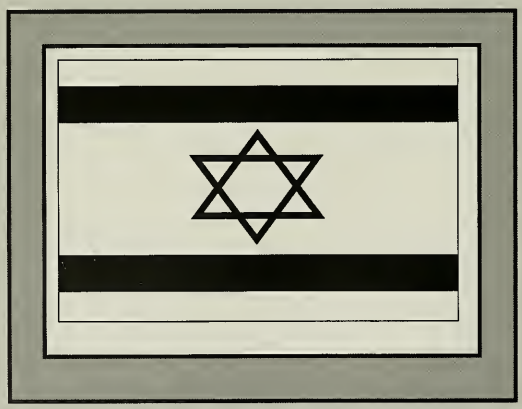

Awards Night

ACADEMIC AWARDS

Sears Roebuck Teacher Excellence Award
Jerry Touger
Broadcasting Award
Gail MacMillan, Todd Zoppo, Eric Coldwell
Communications Award
Michelle Stamm
Theater Arts Award
Jim Cronin
English and Poetry Award
Mark Gentilli
Education Award
Colleen Murphy
Advanced Studies Program Award
David Norris
The Field Experience Achievements Award
Kim Brown
Fine and Applied Arts Award
Michael Samnartano
Journalism Award
Patricia Reidy
Business Management Award
Kim Brown
Sociology Award
Karen Redman, Denise Pelrine, Laurena Fenwick
Woman's Studies Award
Karen Redmon
Nursing Awards
Susan Barrier, Pat Rizzo, Karen Parafoley
Psychology Award
Janet DiBara, Jill Roffman,

SCHOLARSHIPS

Class of 1985 Scholarship
Tim Monahan
John Stuart Hafer Memorial Scholarship
Mary Kay Kuliesh, Kristine O'Brien
Joseph and Frieda Drapkin Scholarship
Scott Samson, Amy Colgan
Robert C. Smith Memorial Scholarship
John O'Connor
The GeorgeKennedy Memorial Scholarship
JoAnne Shay
The Publicover Scholarship
Tim Monahan
Gladys Martinez Memorial Scholarship
Cindy Messer
Dean Cecil Rose Scholarship
Robert Dioguardi
Edward H. Hastings Memorial Scholarship
Barry Greenman, Kristin Murray
Thomas Radley Scholarship
Mary Beth Mattie
Leeder Sandler Scholarship
Paul Shrohan

COLLEGE COMMUNITY SERVICE AWARDS

Administrative Achievement Award
Dante Germanotta
Faculty Achievements
Ron Warners, George Wharton
Office Employees Award
Marilyn Gould, Delores Lombardi
Outstanding Female Athlete of the Year
Lisa Sebastyn
Outstanding Male Athlete of the Year
Bill Shaughnessy
Barbara Pettingill Award
Margaret Strange
Outstanding Resident Student
Denise DeSimone
Outstanding Resident Assistant
Kim Brown
Commuter Council
Beth Shuman, Janice Kenney
Outstanding Achievement in Student Leadership
Karen Redmon
Person of the Year
Lee Harrington

Curry Theatre

Many changes are evident in Curry Theater as the cast and crew prepare for their spring production of Moliere's "The Doctor in Spite of Himself".

This action packed slap stick, three act comedy is set in 17th century France and is the first classic done by Curry Theater. According to Debra-Lee Garren, Director of theater, this play is different from last semester's show, "The Odd Couple". "That play was definitely a senior show, mostly represented by the graduating class. We're certainly trying to make the transition, and we have lots of new faces on and behind the scenes, and we're pretty excited about that," Garren said. Stephanie Aliski, Chris Dacunto, John Wolk. J.R. Ellis and Karen Schmidt are among the new faces to be featured from our "very promising freshmen and sophomore classes ", according to Garren.

This show combines people like Sharyn Kazarian, who is taking her first few steps on stage, to people like Tommy Gebbia who is looking into a Master of Fine Arts program in acting. Gebbia and Gordon Healy lead the cast with fellow veterans, Tim Monahan, John Sevigny, Jeff Taylor, Cara Giziarelli and Mike Gilman.

While recreating the market place theater of 17th century France, cast and crew members are also experimenting with a "thrust" stage which is surrounded by the audiance on three sides. Production manager Paula Jasper and production stage manager Robert Dioguardi, bring their professional theater skills and experience to Curry enhancing the versatility of the theater program.

The acting program is alive and well at Curry, according to Garren, who says it is, "very promising and exciting, but we have a long way to go." Theater is not just acting. Technical aspects, such as lighting and sound, and business aspects, such as house management and publicity are necessary in order to pack the house and make the show successful.

"The final product is not just what the audience sees, but it is all the people who put in the time, effort and energy into making the show work," Diogurdi concluded.

Curry Affiliations

Located just twenty miles away yet far removed from the serene and lush wooded landscape of Curry's main campus is a unique satellite campus that proudly bears the Curry College symbol and colors- within the small confines of a single locked classroom. Initially founded in 1984 under Curry's Justice Education Program, the baccalaureate degree program has been an outstanding success in providing prisioner/students the opportunity to think, to learn, to change, to enrich and to enlighten their perspectives and lives while incarcerated at the state prision in Walpole, Mass..

Despite the great many obstacles and adversities encountered in offering a college curriculum inside of a maximum security prison setting, the Curry faculty has been a shining star and deserves much recognition for their efforts to nuture the independent ability of students to think. An educator once stated that, "Self-development does not come until cognition precedes it." By providing a quality learning environment at Walpole, the Curry faculty has enabled the prisoner/students to think beyond themselves from a more global perspective while simultaneously creating a keen sense of self-awareness and growth that opens the doors to a new understandings about themselves and their world- that ultimately stretches far beyond the classroom and prison setting.

Contrary to public beliefs; most prisoners do possess a marked ability, capacity and desire to learn and change. Education, like anything worth having, requires great effort, and obtaining an education from behind prison bars is an experience in diligence that would be virtually uncomprehensible to most students and faculty on campus. The overall atrition rate is high- approximately 65% of the students who enroll each semester fail to complete the term for a wide variety of reasons such as: prison lock-downs, transfers, lack of support services, disciplinary infractions, poor availability of research and reference materials, etc. In addition there is the agnostic attitude of the prison staff towards students taking college level courses which fosters a real sense of hostility between the students and the prison administration. But for the few students who manage to overcome these many obstacles, the rewards are tremendous, not only for these individual men and their families, but for society as well. A comprehensive quality education provides the essential skills necessary to become an independent and productive member of society.

As of June, 1990, ten men have graduated from the Curry Justice Education Program and received their bachelor of Arts degrees. Recent statistics have shown that the recidivism rate for men released from prison with a college degree is zero. Would others please take notice that perhaps the only way to offer incarcerated men/women a better life without doubt, the B.A. degree program at Walpole has been a positive and motivating force in many lives and has shown once again that education is the foundation and catalyst for change. The spirit and idea of the J.E.P. does work and can shorten considerably the long journey to wisdom and understanding. Curry College has upheld in the finest tradition the standards of academic excellence with the Justice Education Program at M.C.I. Walpole.

Kenneth Wightman
Class of 1989

Time

Thoughts fly beyond the mind,
A second, minute, hour,
Day, week, and year,
The thousand cuts of time,
This room where I write,
This room in time
Where dreams die.

Lonnie L. Gilchrist, Jr.

Baseball

Rugby

Cheerleaders

BASKETBALL

Softball

HOCKEY

FOOTBALL

Tennis

Intramurals

Lacrosse

Soccer

Mens Football

Christopher Baker
Peter Barry
Steve Belsanti
Todd Campo
John Costello
Robert Delaney
Robert Evangelista
Jim Farley
Joe Fitzgerald
Kyle Green
Rob Greene
Jay Handfield
Steve Harvey
Jeff Hastings
Tom Holmes
Mike Joyce
Tim Lennon
Jason Lipman
Dave Littlefield
John Markey
Tom Marag
Ken McComb
Steve MgGaughey
Doug McGrath
Franco Musto
Keith White
Jason Zeif
Keith Nelson
George Knowell
Joel Nucci
Kevin O'Connell
Robert Pagel
Dave Perotti
Richard Phipps
Brad Pindel
Matt Pollack
Frank Reardon
Robert Reardon
Chris Rozzi
Bryan Ryder
August Savarese
Ray Schiavo
Bill Shaughnessy
John Studley
Jeff Vacco
Matt Wade

Coaches
John Doherty
John Baker
Peter Chella
Gerald Morelli
George Putnam
Gerald Varnum

With the leadership of senior captains Bill Shaughnessy, Frank Reardon, Jeff Hastings and Ray Schiavo, the team proved to be one of the finest in Curry's history. Despite injuries and much adversity, the Colonels finished with a fine 7-2 mark. Coming in third place in the very competitive, North Division of the New England Football Conference.

Once again several Colonels received recognition for their outstanding achievements. Bill Shaughnessy received first team All- N.E.F.C. as well as the Gold Helmet Award. Tim Lennon and Kevin O'Connell also received first team All- N.E.F.C. as well as first team All-Eastern Collegiate Athletic Conference, E.C.A.C., New England. Both Tim and Kevin were also honored with All- American Accolades. Another valuable player, Jeff Hastings received second team E.C.A.C. honors.

In addition to these outstanding seniors were Joe Fitzgerald, Chris Baker, Jofn Studley, Steve Harvey, Rich Phipps and Bob Evangalista that contributed to the team's great success.

Schedule

Mass. Maritime	0	Curry	29
Westfield St.	7	Curry	10
Plymouth St.	31	Curry	2
Lowell St.	31	Curry	14
U.Mass/Boston	14	Curry	37
Fitchburg St.	6	Curry	42
Maine Maritime	23	Curry	31
Nichols College	13	Curry	19

Womens Soccer

Heather Elliott
Mary Ellen Kennedy
Heather Lawless
Rebecca Johnson
Danielle Jezyk
Kelly Lawlor
Jessica Ringwood
Andrea Zeigler
Chris Spinney
Moira Hogan
Tarray Meyer
Rachel Redding
Lori Fulton
Kristin Banks
Ellen Ward
Chris Whelan
Rachel Kinsella
Jacquie Zajac
Karen Keating
Sue Barriere
Kim Brown
Diane Monkiewicz

Coaches
G.T. Wright
Patti Zollner

The 1989 Women's Soccer Team's record was not a clear indicator of all the hard work each player put into the season. The team was captained by seniors Diane Monkiewicz, Sue Barriere, and Kim Brown. all three seniors had initially hoped for a winning season, nonetheless the new friends made and team spirit among the players provided for many memories.

G.T. Wright, in his second season as head coach, challenged the players to do their best every day of the season. Assisting Coach Wright was Patti Zollner, former Curry Soccer player and All-American. Assistant Coach Zollner offered the team the opportunity to learn new skills and techniques.

The three captains would like to thank the coaches and the players. The skill and talent the underclassmen possess will give the team the potential to go far in the future. Best of luck!

Schedule

Southern Maine	2	Curry	0
Brandeis Univ.	4	Curry	1
Smith College	2	Curry	6
W.N.E. College	1	Curry	3
Salem St.	2	Curry	0
Framingham St.	1	Curry	5
Colby College	3	Curry	1
Southeastern	2	Curry	1
E. Connecticut	2	Curry	0
M.I.T.	3	Curry	2
Plymouth St.	5	Curry	1
Regis College	0	Curry	3
Bates College	2	Curry	0
Bridgewater St.	3	Curry	0
Tufts Univ.	1	Curry	0
Skidmore	4	Curry	1
Hartwick	4	Curry	1
Wheaton	2	Curry	6
Clark Univ.	1	Curry	0/o.t.

Mens Soccer

Doug Barresi
Kenny Briggs
John Nugent
Alex Mooney
Phillip Keddy
Erik Carlson
Todd Plourde
Geoff Scammel
Tim Monahan
Tony D'Angelo
Sean Quinn
Matt Sullivan
Mark Pavano
Matt Batteille
Felix Modestein
Frankie Young
Jeff Roucque
Chris Parsons
Matt Belcastro

Coaches
Peter Vasiliadis
Chris Panell

Schedule

Stonehill College	3	Curry	0
Roger Williams	1	Curry	2
U.S. Cst. Guard	5	Curry	1
Wheaton	0	Curry	4
Brandeis Univ.	3	Curry	1
Tufts Univ.	3	Curry	1
Skidmore	2	Curry	1
Lemoyne	2	Curry	0
Salve Regina	3	Curry	0
New England	7	Curry	3
Nichols College/postponed			
Wentworth Inst.	0	Curry	4
Emerson	0	Curry	4
Fitchburg St.	1	Curry	0
M.I.T.	4	Curry	0
Wentworth Inst. (C.C.C.)	2	Curry	4
New England (C.C.C.)	1	Curry	0
Gordon College (C.C.C.)	8	Curry	1

Womens Tennis

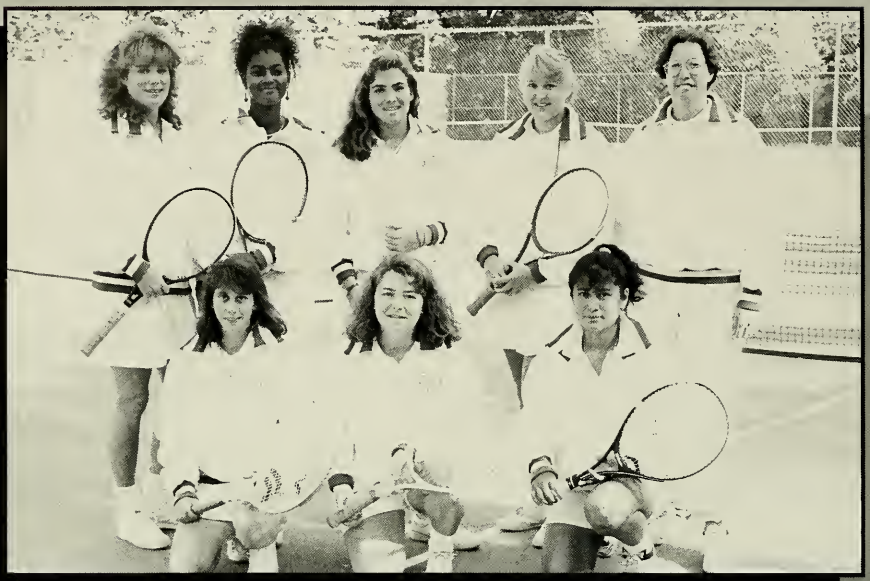

Mickey Bonett
Nancy Dempsey
Rosa Falcon
Jeanne Leonard
Jennifer Merry
Kris Sweet
Jennifer Yaroshevich

Head Coach
Marlene Samuelson

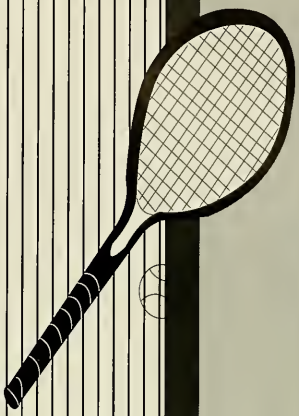

Schedule

Suffolk Univ.	3	Curry	6
Wentworth Inst.	0	Curry	9
Emerson	3	Curry	5
Salve Regina	8	Curry	1
Gordon College	2	Curry	7
Endicott College	1	Curry	8
Emmanuel	3	Curry	6
Anna Maria	0	Curry	9
E. Nazarene	3	Curry	5
Regis College	5	Curry	2
Bridgewater St.	8	Curry	1

Mens Basketball

J.J. Sakey
Kevin O'Connell
Richard Homan
Nick Stricklin
Shawn Fitsgerald
Richard Phipps
Andrew Whitely
Steve Siciliano
Brian Neville
Ken McComb
Steve Harvey

Coaches
Gerald Morelli
Jeff Dillon

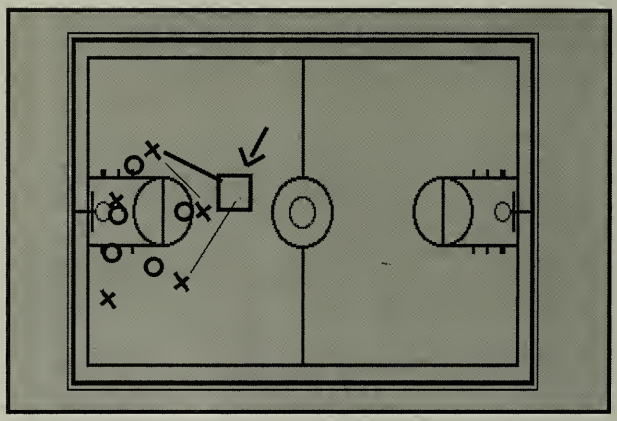

Schedule

Babson College	103	Curry	80
Fitchburg St.	87	Curry	66
U.S. Cst Guard	82	Curry	59
Tufts Univ.	102	Curry	83
Emerson	53	Curry	100
Fitchburg St.	71	Curry	70
Suffolk Univ.	84	Curry	66
Brandeis Univ.	73	Curry	42
Anna Maria	72	Curry	65
Bridgewater St.	106	Curry	67
Ahmerst College	86	Curry	69
Nichols College	107	Curry	85
M.I.T.	76	Curry	74
Gordon College	57	Curry	62
Roger Williams	61	Curry	52
Wentworth Inst.	79	Curry	71
Salve Regina	65	Curry	52
Framingham St.	78	Curry	61
New England	78	Curry	76
Anna Maria	109	Curry	83
Gordon College	85	Curry	74
Roger Williams	82	Curry	75
Emerson	68	Curry	110
Wentworth Inst.	81	Curry	106
Salve Regina	67	Curry	64
Anna Maria	72	Curry	64

Womens Basketball

Woman's Basketball

14	Nancy Monroe
21	Colleen Horan
22	Jen DeBettencourt
23	Mary Ellen Kennedy
24	Diane Monkiewicz
30	Sharon Burnieka
31	Tracy Henaghan
32	Lisa Sebastyn
33	Kristin Gliga
35	Pia Corona

Head Coach	Richard Kelly
Asst. Coach	Terri Mulliken
Trainer	Phil Genatossio
Athletic Trainer	Thomas Stephens
Admin. Asst.	Lorna Boonstra

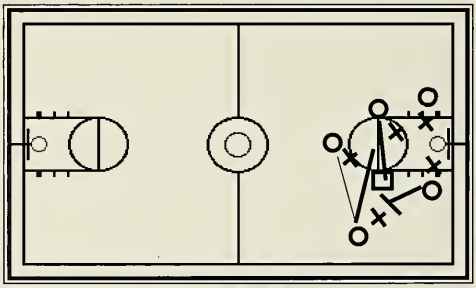

Schedule

U.S. Cst Guard	58	Curry	62
Tufts Univ.	87	Curry	56
Emerson	83	Curry	34
Fitchburg State	67	Curry	70
Babson	62	Curry	63
E. Nazarene	49	Curry	53
Anna Maria	56	Curry	58
Worchester St.	64	Curry	48
Gordon College	55	Curry	57
Framingham St.	51	Curry	75
Regis College	47	Curry	63
Roger Williams	38	Curry	62
Wentworth Inst.	30	Curry	69
Salve Regina	62	Curry	47
Elms College	56	Curry	68
New England	60	Curry	67
Nichols College	49	Curry	52
Anna Maria	57	Curry	39
Regis College	53	Curry	67
Roger Williams	54	Curry	64
U/Mass. Boston	43	Curry	70
Wentworth Inst.	34	Curry	78
Salve Regina	53	Curry	47
Wentworth Inst.	34	Curry	78
Anna Maria (C.C.C.)	62	Curry	75
Salve Regina (C.C.C.)	56	Curry	61
Brandeis Univ. (C.C.C.)	70	Curry	48

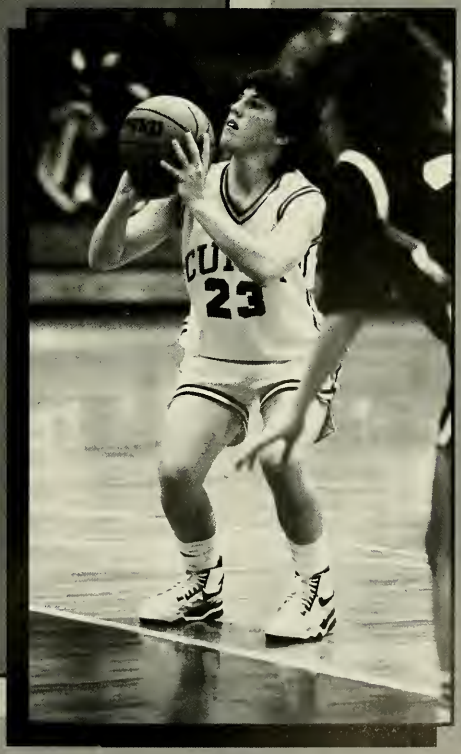

Mens Hockey

Curry College Hockey Team

1	Eric Coldwell
2	Lou Coppola
3	John McAdams
4	Alex Santilli
5	Vincent Aiello
6	Gary Marino
7	Lou Sideropoulos
8	Craig Kingston
9	John Langone
10	Kevan Joyce
11	Glen Dempsey
12	Ed McVeigh
14	Kevin McInerny
15	Dana Brown
16	Anthony Giannino
17	Kevin Scully
18	John Studley
19	Shawn Ryan
20	Mark Jones
21	John Porrazzo
22	Bill Doherty
23	James Misakian
29	Joe Circcarallo
30	Al Matino
31	Jay Lupo
	David Mulvey
	David Kessel
	Mark Riley
	Joe McGlynn
	Bob Barry

Head Coach Kevin Duggan
Asst. Coach David Biggs
Grad Asst. Steve Molind
Trainer Phil Genatossio

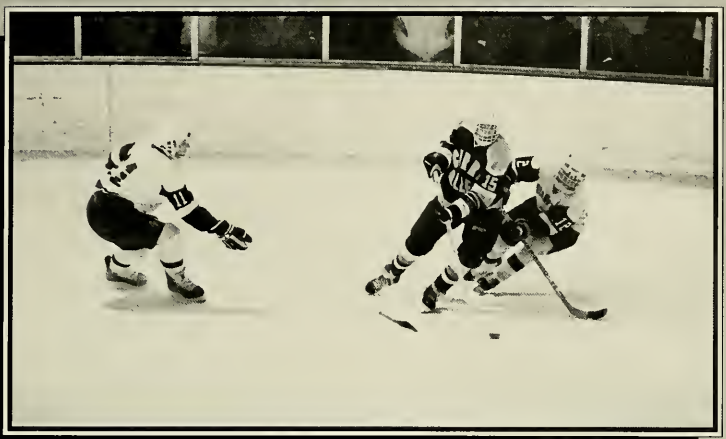

Schedule

Geneseo State	8	Curry	4
U. Connecticut	5	Curry	5
Framingham St	3	Curry	8
Fitchburg State	8	Curry	3
Assumption	2	Curry	4
Stonehill	1	Curry	7
Bentley College	2	Curry	2
U. Alabama	11	Curry	2
U. Alabama	7	Curry	2
Plymouth State	3	Curry	4
New Hampshire	3	Curry	4
Plattsbury State	14	Curry	1
U/Mass. Boston	11	Curry	2
Canisius College	8	Curry	3
St. Michaels	3	Curry	4
Southern Maine	5	Curry	4
Chowder Cup	9	Curry	8
Chowder Cup	6	Curry	3
Lake Forest	5	Curry	0
Amherst College	5	Curry	8
G. Adolphus	6	Curry	3
Tufts University	6	Curry	7
Southeastern U.	3	Curry	2
Worcester State	1	Curry	17
Suffolk Univ.	7	Curry	8
Roger Williams	5	Curry	4
Nichols College	5	Curry	4
Assumption	8	Curry	7

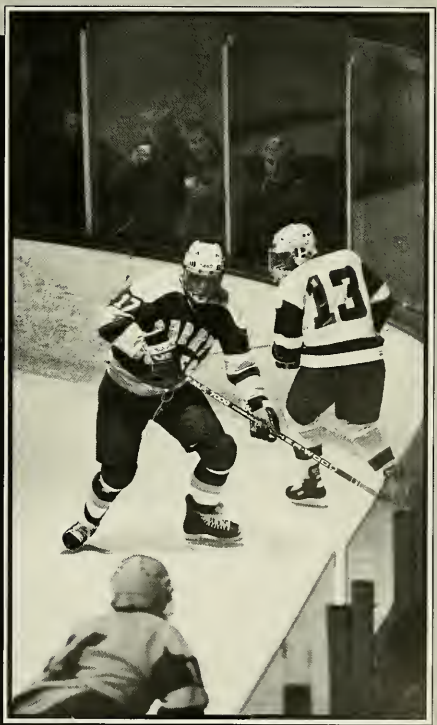

Womens Softball

Jo-Anne Shea
Mikhael Bonnet
Krisitn Barcelou
Diane Lombardi
Colleen Horan
Deanne Spelman
Denise Foley
Patricia Leary
Amy Valliancourt
Krisitn Blake
Karin Lewis
Jaquelan Crimmins
Theresa Glebus
Eleanor Taylor
Jessica Walsh
Donna Murphy
Kim McNulty
Mary Riepe
Jessica Ringwood
Susan McClure

Coach
Bob Ferri

Schedule

Gordon College	6	Curry	2
Gordon College	2	Curry	6
Emmanuel College	8	Curry	3
Bryant College	11	Curry	0
Regis College	9	Curry	3
Wentworth Inst.	5	Curry	10
Roger Williams	9	Curry	7
Nichols College	8	Curry	1
Framingham State	10	Curry	7
U. S. Coast Guard	3	Curry	11
U. S. Coast Guard	6	Curry	2
Suffolk University	1	Curry	16

Mens Baseball

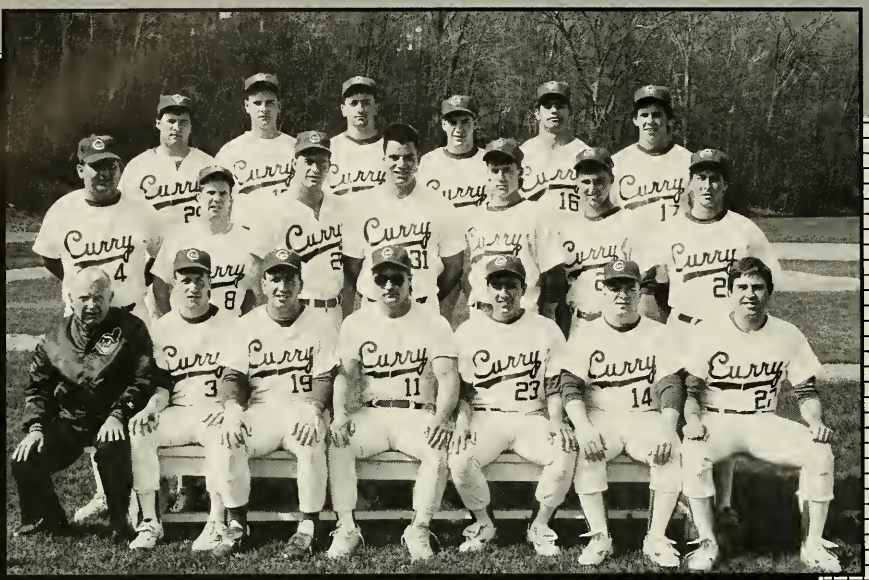

Bryan Ryder
Robert Pagel
Jason Zeif
Bill Shaughnessy
Jim Gordon
Franco Musto
Tim Lennon
Ray Schiavo
Andy Psyz
Patrick Borally
Shawn Ryan
Scott Lubin
Chris Rozzi
Chris Young
Kevin O'Connell
Tony Mammola
Everett Peavler
Mike Griffin
Joe Sullivan
Peter Barry
Tom DeAngleo
Dejan Popovich
Keith Cunningham
Bryan Howley
David Perrotti
Kevin Scully

Coaches
Jack Valley
Brian Valley

Page 19

Schedule

Wentworth	3	Curry	4
New England	14	Curry	2
New England	4	Curry	8
Boston Univ.	9	Curry	2
Anna Maria	1	Curry	17
Roger Williams	5	Curry	12
Suffolk Univ.	8	Curry	7
Franklin Pierce	1	Curry	17
Franklin Pierce	0	Curry	8
Gordon College	9	Curry	4
M.I.T.	8	Curry	6
Framingham St.	13	Curry	6
Roger Williams	4	Curry	12
Clark Univ.	6	Curry	7

Mens Tennis

Richard Toledano
David Coughlin
Carl Friedman
John McAdams
Gavin Spittle
Andrew Rosenthal
Mike Russo
Toten Comas-Bacardi
Harold Foster
Greg Cohen

Coach
Mark Bowman

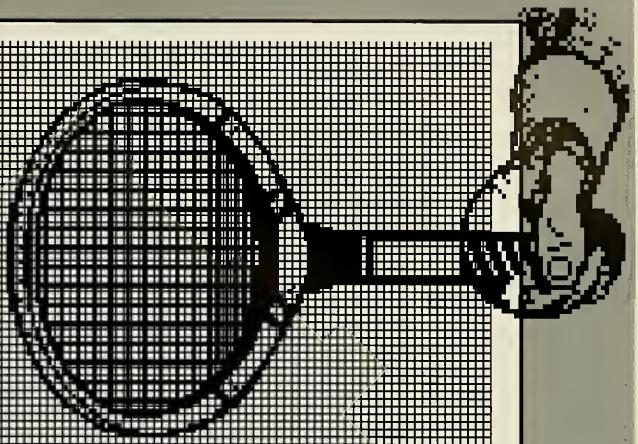

Schedule

Salem ST.	6	Curry	3
Wentworth Inst.	3	Curry	6
U/Mass. Boston	9	Curry	0
Worchester St.	2	Curry	7
New England	4	Curry	5
Gordon College	4	Curry	5
Bridgewater St.	4	Curry	4
Stonehill	9	Curry	0
Suffolk Univ.	4	Curry	5
Emerson College/default			
Anna Maria	0	Curry	9
Southeastern	6	Curry	3
Roger Williams	5	Curry	4

Mens Lacrosse

JamesAlvord
Chris Baker
Michael Farraher
Joseph Fitzgerald
Douglas Koza
Patrick Lattuca
Judd Levine
Kenneth McComb
George Knowell
John O'Connor
Stoddard Oliver
Scott Perrin
Jared Sturner
Peter Rouse
Paul Thurmond
Edwin Welch
Dave Steffenhagen
Joe Lasek
Richard King
John Curley

Coaches
Joe Smith
Tim Drummey

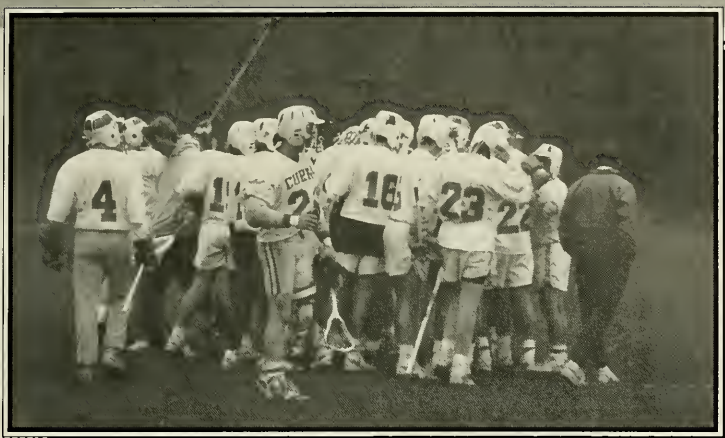

Schedule

N.H. College	11	Curry	9
Mass. Maritime	14	Curry	10
U.Mass/Boston	10	Curry	16
M.I.T.	11	Curry	17
W.N.E. College	21	Curry	4
New England	2	Curry	21
Babson College	21	Curry	4
Nichols College	7	Curry	19
Roger Williams	16	Curry	10
Bates College	16	Curry	11

Rugby

The game of rugby is one of the oldest and most widely known games in the world. It is avidly played in England, Ireland, New Zealand and Australia. Now in America, there has been a revival of rugby on the college level. The Curry College Rugby Football Club testifies to this fact.

The Curry Gamecocks began in 1984 as a small unstructured group of enthusiasts. This group, led by John Vassalo, started playing alongside M.I.T., however this partnership would not last long. By 1985, the Gamecocks had established its own place at Curry and joined the American Rugby Association. The team has remained a club at Curry since then enjoying the freedom that a club offers while upholding the traditions of the sport.

This past season the Gamecocks boasted a back bone of experienced players such as Captain, Paul Pagnuco, President, Rob Jones, Treasurer, Mark Catazarite and Social Director, Dan O'Leary. These players led by veteran coach Tim Lee and supported by experienced as well as incoming freshmen players made up the 1990 Curry Gamecocks.

Cheerleaders

We were proud to support the Colonel Football Team during such an outstanding season. We enjoyed traveling to all of the away games, especially to Maine Maitime.

We would like to thank Coach Doherty, Mrs. Boonstra and the football team fot their support for their support and recognition.

The two captains, Jen Scordino and Michelle Gibson, would also like to thank the cheerleaders for all of their time and effort this year. Goodluck to you next year!

Faculty

" My office hours are..."

Monday	9:35 - 10:10
Tuesday	1:40 - 2:00
Wednesday	4:45 - 5:05
Thursday	Not in
Friday	Call Ahead

President

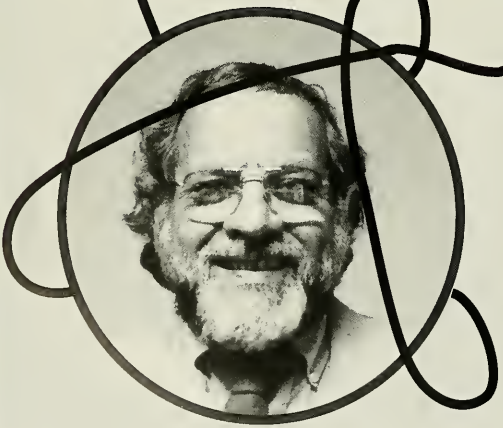

CURRY
COLLEG

CURRY
COLLEGE

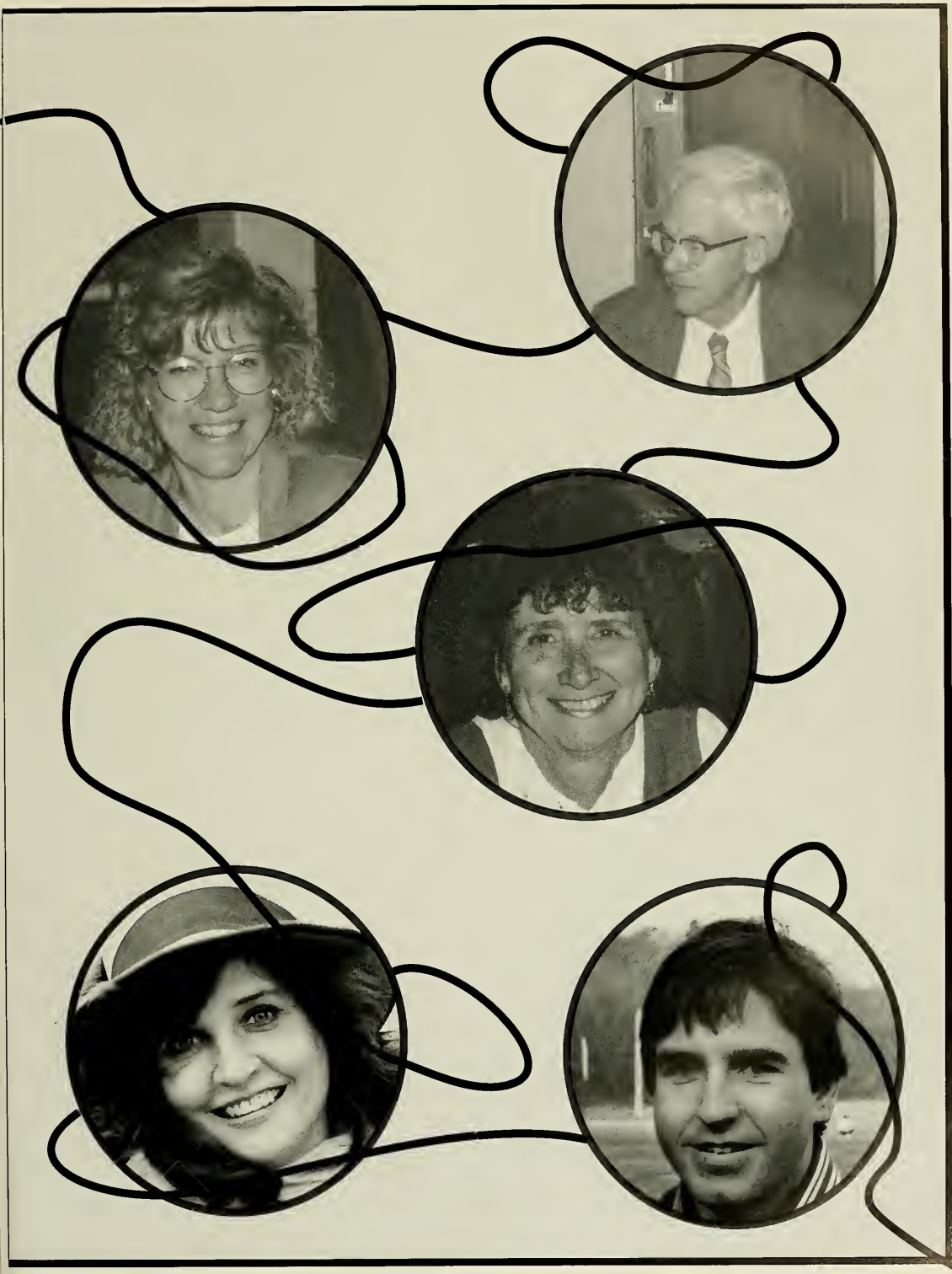

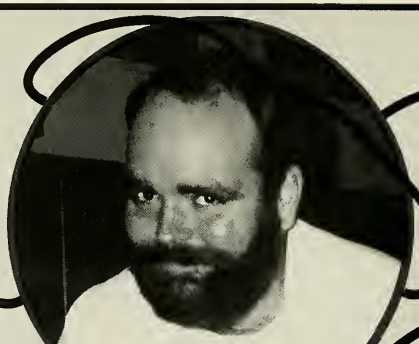

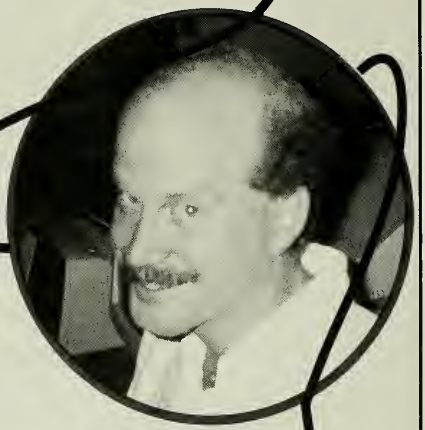

Oxford

URRY
CO LIGE

ATLANTIC
BEACH

CURRY

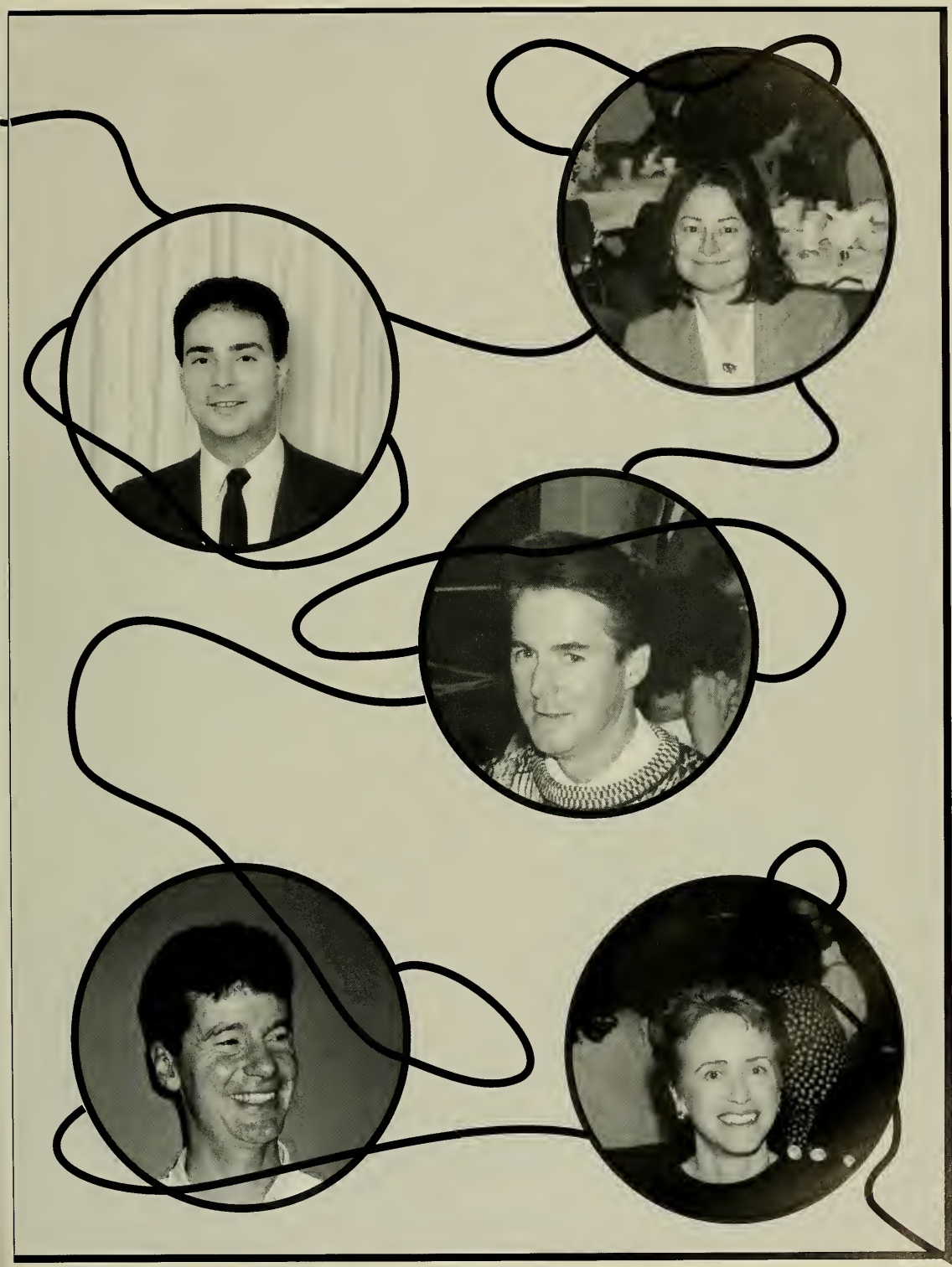

TOP

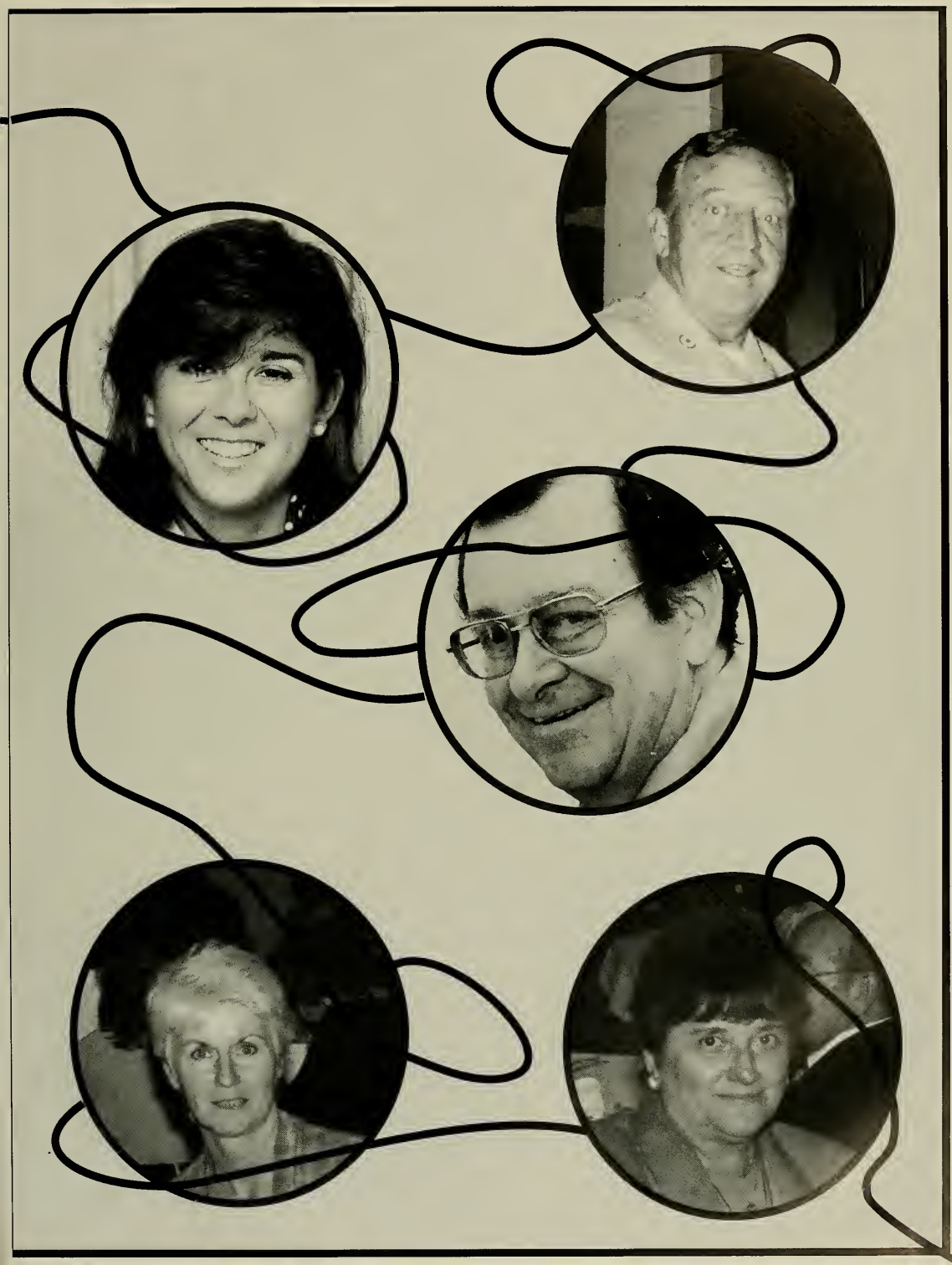

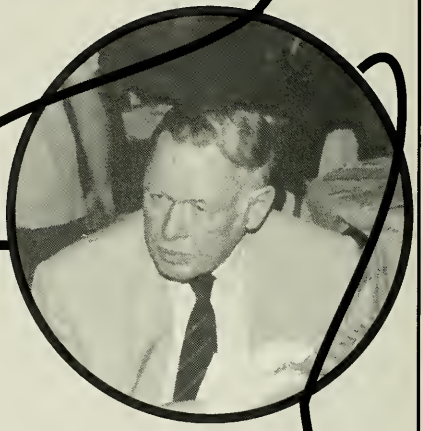

Faculty

JANE ADELIZZI (1985)
Assistant Professor, P.A.L.
C. ALAN ANDERSON (1966)
Professor of Philosophy and Religion
JOSEPH ARSENAULT (1980)
Assistant Professor, P.A.L.
MARIA BACIGALUPO (1977)
Associate Professor, P.A.L.
FRANKLIN P. BATDORF (1961)
Professor of English (Emeritus)
M. ELAINE BERNIER (1980)
Asso. Prof.and Tech Services Librarian
EDWARD S. BRADFORD (1985)
Assistant Professor, P.A.L.
ROGER A. BUMP (1960
Assistant Professor of Communication
NANCY BURREL (1981)
Assistant Professor of Education
THOMAS P. BYRNE (1979)
Assistant Professor of Psychology
LINDA CALDWELL (1983)
Associate Professor of Nursing
ROBERT W. CARDEN (1970)
Professor of Politics and History
HARLENE CAROLINE (1978)
Associate Professor of Nursing
KATHLEEN A. CASSIDY (1984)
Assistant Professor, P.A.L.
DONNA CATALDO (1973)
Associate Professor, P.A.L.
CARL J. COOPER (1969)
Professor of Psychology
MARY ANN CORCORAN (1983)
Assistant Professor of Nursing
PAUL DIBARA (1984)
Assisting Proffesor of Applied Computing
HIRAM J. EVANS (1965)
Professor of Biology (Emeritus)
VASILIKI FATOURAS (1987)
Associate Prof. of Business Management
JOSEPH FINN (1976)
Associate Prof. of Business Management
BARBARA FOURNIER (1974)
Professor of Psychology
ALAN H. FRANK (1977)
Assistant Professor of Communication
DEBRA LEE GARREN (1985)
Associate Professor of Communication
DANTE J. GERMANOTTA (1974)
Professor of Sociology
DIANE GOSS (1985)
Assistant Professor, P.A.L.
ALLAN C. GREENBERG (1970)
Professor of History
BEATRICE J. GUILMETTE (1979)
Assistant Professor of Physical Education
PETER C. HAINER (1976)
Associate Professor of Anthropology

JOHN E. HILL (1969)
Professor of Politics and History
GERALD D. HILYARD (1968)
Associate Professor of Psychology
JOHN HOVORKA (1969)
Professor of Physics
ALLAN HUNTER (1986)
Associate Professor of English
LINDA L. JARVIS (1981)
Associate Professor of Nursing
INDAR R. KAMAL (1963)
Associate Professor of Physics
JAMES A. KAUFMAN (1977)
Professor of Chemistry
SANFORD KAYE
Associate Professor of English
ROBERT L. KEIGHTON (1966)
Professor of Politics and History
JUDITH E. KENNEDY (1974)
Assistant Professor of Education
CATHARINE B. KING (1983)
Asst. Prof.and Director of Levin Library
NICHOLAS J. KRACH (1979)
Assistant Professor of Communication
ELIZABETH C. KUDZMA (1977)
Professor of Nursing
ANN LEVIN (1971)
Associate Professor of Sociology
WILLIAM E. LITTLEFIELD, JR. (1976)
Associate Professor of English
MARLENE A. LUNDVALL (1968)
Professor of Fine and Applied Arts
MARVIN L. MANDELL (1969)
Professor of English
MARY A. MANNING (1983)
Assistant Professor of Nursing
CLAIRE D. MARANDA (1977)
Associate Professor of Nursing
KATHLEEN B. McCANN (1962)
Prof. of Fine and Applied Arts (Emeritus)
ALTA F. McDONALD (1979)
Associate Professor of Sociology
LUCILLE C. McLAUGHLIN (1988)
Associate Professor of Communication
KATHLEEN A. HAGERMAN MILLER
(1981) *Associate Professor of Nursing*
NORMA C. MORGAN (1983)
Professor of Business Management
MARIE F. MURPHY (1978)
Associate Professor, P.A.L.
KAREN MUTCH-JONES (1987)
Assistant Professor of Education
SUSAN W. PENNINI (1984)
Assistant Professor, P.A.L.
SUSAN B. PRATT (1985)
Assistant Professor, P.A.L.
W. RUSSELL PREGEANT (1972)
Professor of Philosophy and Religion

KENNETH K. QUIGLEY, JR. (1985)
Assistant Prof of Business Management
CECIL H. ROSE (1963)
Associate Professor of Religion (Emeritus)
ELIZABETH S. RUBIN (1971)
Associate Prof. of Fine and Applied Arts
WILLIAM RUSSO (1980)
Assistant Professor of English
JAMES G. SALVUCCI (1965)
Associate Prof.of Business Management
JANICE RIPLEY SALVUCCI (1981)
Assistant Prof. of Fine and Applied Arts
MARLENE SAMUELSON (1982)
Associate Professor of Biology
PATRICIA J. SANTORO (1988)
Assistant Professor of Foreign Languages
JOSEPH L. SCHNEIDER (1968)
Professor of English
ALBERT SHERRING (1963)
Associate Professor of Sociology
ERNEST SILVER (1985)
Associate Prof. of Business Management
BRUCE D. STEINBERG (1974)
Professor of Psychology
THOMAS G. STEPHENS (1972)
Instructor, Physical Education
MARY ELLEN SULLIVAN (1977)
Associate Professor of Nursing
MARY M. SULLIVAN (1979)
Assistant Professor of Mathematics
JEROLD S. TOUGER (1974)
Professor of Physics
CHARLES H. TOWLE, JR. (1983)
Associate Professor of Biology
JOHN E. TRAMONDOZZI (1969)
Professor of Chemistry
CAROL A. WADELL (1971)
Assistant Professor of Education
RONALD H. WARNERS (1974)
Professor of Fine and Applied Arts
GERTRUDE M. WEBB (1969)
Professor of Educatione
SAMUEL L. WEBB, II (1980)
Assistant Professor, P.A.L.
GEORGE C. WHARTON (1973)
Professor of Communication
MARY M. WIENERS (1978)
Associate Professor of Nursing
FRANCIS E. WILDEBOOR (1977)
Associate Prof.of Fine and Applied Arts
ELEANORE L. WILDER (1978)
Instructor, Biology

Senior Lecturers

RICHARD CHRYSTAL (1976)
Business Management
JEFFREY E. DiIUGLIO (1984)
English
DAVID EZICKSON (1974)
Education
MARYANN FERRANTE (1985)
Applied Computing
WILLIAM T. FLAVIN (1974)
Fine and Applied Arts
DONNA GOLDMAN (1976)
Education
CAROL HUDSON-MARTIN (1980)
English
DOUGLAS T. KOCH (1982)
Fine and Applied Arts
WILLIAM A. LEONARD (1984)
Business Management
JOEL LITVIN (1981)
Communication
MARILYN W. O'HARA (1981)
English
KATHLEEN RUSSELL (1984)
Library
JOAN CARR-SMITH (1983)
Nursing
MARY RYAN (1982)
Library
RUTH N. SPILLBERG (1984)
Communication
LAURIE WEISS (1982)
Fine and Applied Arts

Lecturers

RUSSELL AMINZADE (1988)
Applied Computing
RAUL J. ARTIGAS (1986)
Spanish
ANN MARIE BARRON (1985)
Nursing
PAUL BENOIT (1982)
Applied Computing
MARY CALLAHAN (1984)
Mathematics
VICKIE A. CARR (1988)
English
POLLY H. CARTER (1984)
Education
RICHARD CURRAN (1985)
Lecturer, Applied Computing
JEANNETTE DeJONG (1988)
French
DAVID DINGLEDY (1987)
English
LAWRENCE ELLE (1987)
Sociology
JEAN ENRIGHT (1987)
MARY T. FLEMING (1980)
Biology
DIANE FORMAN (1988)
CATHERINE GALLANT (1988)
Fine and Applied Arts
DONNA HALPER (1988)
Communication
CAROL C. HALPERN (1985)
Biology
GARY KELLEY (1983)
Applied Computing
NORMA JANE LANGFORD (1987)
Communication
RICHARD LECO (1987)
Politics and History
ERNEST MARCHI (1978)
Business Management
EDWARD MEEK (1985)
English
BRENDA MOORE-MILLER (1985)
Fine and Applied Arts
LESLIE PATTEN (1988)
English
ALAN M. RONKIN (1982)
Psychology
SCOTT SANDVIK (1981)
Fine and Applied Arts
MARILYN SCOTT (1988)
Communication
BARBARA SHOLES (1982)
Fine and Applied Arts
RICHARD J. SINNOTT (1985)
Communication
SALLY SNOWMAN (1987)
ANN MARIE TODD (1982)
English
JOSHUA TOUSTER (1989)
Fine and Applied Arts
HAZEL L. VARELLA (1988)
Politics and History
LINDA WILLIAMS (1988)

Associate Lecturers

INA AMES (1988)
Communication
ELIZABETH BARKER(1990)
Sociology
JOHN CARLSON (1987)
Communication
JACK CLARK (1990)
Education
ROBERT COLLINS (1989)
Mathematics
J. PETER CORDELLA (1990)
Sociology
RICHARD DAGWAN (1989)
Communication
Steven M. Dolbin (1989)
Fine and Applied Arts
THOMAS J. GIOVANNIELLO, JR. (1987)
Communication
MICHAEL HENCH (1989)
English
JUDY HOCHBERG (1990)
Fine and Applied Arts
STEPHEN HOULDSWORTH 1988)
Psychology
RICHARD M. HUDAK, II (1989)
Sociology
PAULA JASPER (1989)
Communication
PATRICIA M. KELLIHER (1990)
Nursing
JANE KEPNER (1989)
Communication
ROBIN T. KLAR (1990)
Nursing
KATHLEEN M. LAWLER (1989)
Nursing
BEVERLY A. LOWERY (1987)
Education
CAROL L. McDERMOTT (1987)
Nursing
KEVIN McLATCHY (1989)
Fine and Applied Arts
WILLIAM L. MOCKBEE (1982)
Communication
ROBERT L. MURRAY (1990)
Mathematics
ELINOR M. NUGENT (1990)
Nursing
GUNTHER PRANITCH (1989)
Applied Computing
SANDRA PUTNAM (1988)
Education
JAMES SAMSON (1988)
Education
SAYIF M. SANYIKA (1990)
Sociology
BARBARA DARLING SMITH (1987)
Philosophy
PAUL T. SULLIVAN (1990)
English
JILL TEITELMAN (1989)
English
JAMES WALLIS (1990)
Communication
ROBERT O. WHITE (1989)
English
ALICE WILSON (1990)
Chemistry

Faculty and Staff

Academic Advising
Dir. Mary M. Sullivan
Adm. As. Judy Jones
Alumni/Parent Relations
Dir. Karen Benson
Jennie Grasso
Delores Lombardi
Admissions
Dir. Dana DeNault
Joyce Caruso
Betsy Eckel
Janice Ripley-Salvucci
Bruce Weckworth
Joyce Kelley
Jan Morrissey
Sandy Slarve
Ann McDermott
Athletics
Dir. Thomas Stephens
Adm. As. Lorna Boonstra
Bea Guilmette
Audio/Visual Services
Dir. Nick Krach
A/D Chris Giovaniello
Bookstore
Jim Peters
Cafeteria
Mgr. Rita Myers
Helen Punchard
Campus Safety
Dir. Lee Harrington
Bill Coughlin
Todd Goldrick
Jim O'Brien
Chris Parrell
Greg Fall
Helena Skinner
Richie Skinner
Tim Morrill
Bill Weed
Rob Kierce
Sal Morteo
Lisa Johnson
Joe Bosco
Norm Barceleou
Paul Jeanetti
Steve Foley
June Rau
Campus Services
Jack Vallely
Career Planning
Dir. Benjamin Hewit
Janet DiBara
Center for Life-Long Learning
Dir. Donna Mae Donahue
Roberta Leary
Janet Gordon
Coaching Staff
Baseball - J.Vallely
Basketball - Men's - G. Morelli
Women's - J. Kelly
Hockey - Kevin Duggan
Lacrosse - J. Smith
Soccer - Men's - P. Vasiliagads
Women's - G.T.Wright
Softball - R. Ferri
Tennis - Men's -
Women's - M. Samuelson
Football - J. Dohert
Communication Area
Dir. George Wharton
Adm. As. Paula Cabral
Computer Center
Dir. Gunther Pranitch
Gordon Healy
Eric Draper
Computer Lab
Dir. Paul DiBara
Maryann Ferrante
Conferences/Development
Dir. Brian Vallely
A/D Tim Peters
Adm. As. Victoria Fleser
Controller
Elaine Millard
Counseling Center
Dir. Dr. Tom Byrne
Rachel Ford
Day Care Center
Dir. Louise Atkins
Catherine Bowen
Eileen Thompson
Dean's Office
Adm. As. Bella Williams
Division of Behaviorial Science
Act. Chair Carl Cooper
Adm. As. Gertrude Smith
Division of Humanities
Dr. George Wharton
Adm. As. Paula Cabral
Division of Nursing
Dr. Elizabeth Kudzma
Fannie Chung
Paula Braman
Division of Science
Dr. John Tramandozzi
Adm. As. Bernadette Mulkeen
Division of Social Science
Joseph Finn
Adm. As. Virginia Henshaw
Division of Student Life
Dir. Judy Siggins
A/D Elizabeth Bowman
Adm. As. Betsy O'Donnell
Essential Skills Center
Dir. Sandy Kaye
William Russo
Field Experience Office
Dir. Peter Hainer
Financial Aid
Dir. Maureen Lynch
Jean Gibbons
Joan Kroha
Fine Arts
Janice Ripley-Salvucci
Health Clinic
Laurette Fine-Genest
Eileen Mills
Library
Dir. Catherine King
Elaine Bernier
Helen Howard
Jane Lawless
Donna Mayberry
Myrtle Perkins
Ted Rigby
Kathy Russell
Mary Ryan
Gail Shank
Anne Somerville
Fred Tatro
Machine Room
Gabe Rice
Mailroom
Dir. Anthony Rizzo
John
Maintenence
Dir. Bob O'Connell
Adm. As. Janice Klehm
P.A.L. Program
Dir. Dr. Gertrude Webb
Adm. As. Barbara
Wilczewski
Payroll
Lois Matthews
Norine Arsenault
Personnel
Dir. Virginia Fitzgerald-
Swan
President's Office
Carol Wagner
Louise Tucciarone
Public Relations
Dir. Joseph Hunter
Tracey Palmer
Elaine
Purchasing
Jack Vallely
Registrar
Dir. Allan Greenberg
Shirley Richardson
Susan Lombardi
Student Activities
Dir. Cheryl Deustch
A/D Kim Sweeney
Lois Wallace
Telephone Services
Charlotte Morrow

" Who Paid For This Book "
SALE
20% OFF

Congratulations

Class of 1990

Welcome to the

Curry College Alumni Association

Dear Steve,
We're very proud of your accomplishments, and wish you a lifetime of continued success, happiness and good health.

Mom & Dad Cohen

Our Debbie Joy,
You entered Curry a great kid.
You leave a terrific young lady.
Like your future, our pride and love for you has no boundaries.

Always,
Mom & Dad

Congratulations Marcy,
We're proud of you.
Mom, Dad, Mike,
Linda, Nicole,
Stephanie & Mikie,
Nana & Grandpa

Congratulations Ken and Class of 1990.
Dr. & Mrs. James Fanning

Dear MSF 22,
You certainly "ACED - IT" as a fine son, brother, and human being. Keep it going and your next stage of life will be successful.

Love,
Dad, Mom, Gidge, & Tracy

Barry,
We are very proud of your accomplishments at Curry and confident that you will encounter continued success in your chosen vocation.

Love,
Mom & Dad

To The Class of 1990,
"The reward of a thing well done is to have done it"

Emerson

Congratulations. The rewards are yours!

The Keating Family

Congratulations Shay and to all your friends. Good luck and enjoy the future.

We love you always,
Mom & Dad

May happiness and fulfillment be yours Lisa...We love you! Congratulations to the class of 1990!

Love,
Dda, Mom, Dee, Rich,
Kristina & Grandma

Best Wishes to Michelle and the Class of 1990.

From,
Dad, Chris, Missy, Ashley,
Natasha, Phoebe & Matthew.
We are proud of you!

To James E. O'Rourke.

...son...brother...friend...dreams...hard work...accomplishments pride in your success and in You!

Love,
Mom & Dad, Claudia,
Clare, Christine & Mike, Rob

Congratulations Class of '90. You are our hope for a more Pieceful World.

The Family
of Paul Pagnucco

Congratulations Ray Schiavo,
We are very proud of you and your accomplishments at Curry. Keep your goals set high and happiness and success will follow!

Love,
Dad, Mom, Vince, & Drew

Dear David,

We are all so proud of your accomplishments. You did it the old fashioned way...You earned it!

We all love you,
Mom, Dad, Rachel & Shana

Congratulations Nell Steinert on a job well done!

Jane Steinert

Dear Susan,
It's hard to believe your college days at Curry are nearly over. We are very proud to claim you as our "Private duty nurse"! We LOVE YOU.

Congratulations!
Mom & Dad (Sullivan)

Well done Christopher!

You have proved to yourself what hard work can do- now Christopher show the world.

Love & Congratulations,
Dad and Mom (Baker)

Way to go Lins!

Love
Mom, Dunc, Tig,
Gran, Fran,
& Aunt Margo

CONGRATULATIONS
CLASS OF
1990

G

JAMES G. GRANT CO., Inc.
28 Wolcott Street (Rear)
P.O. Box 54
Readville, MA 02137

A & D
Maintenance
inc.

Rich Vigneau
(617) 395 - 3004

P.O. Box 43
Malden, MA 02148

Specializing in

Painting and
Wallcovering

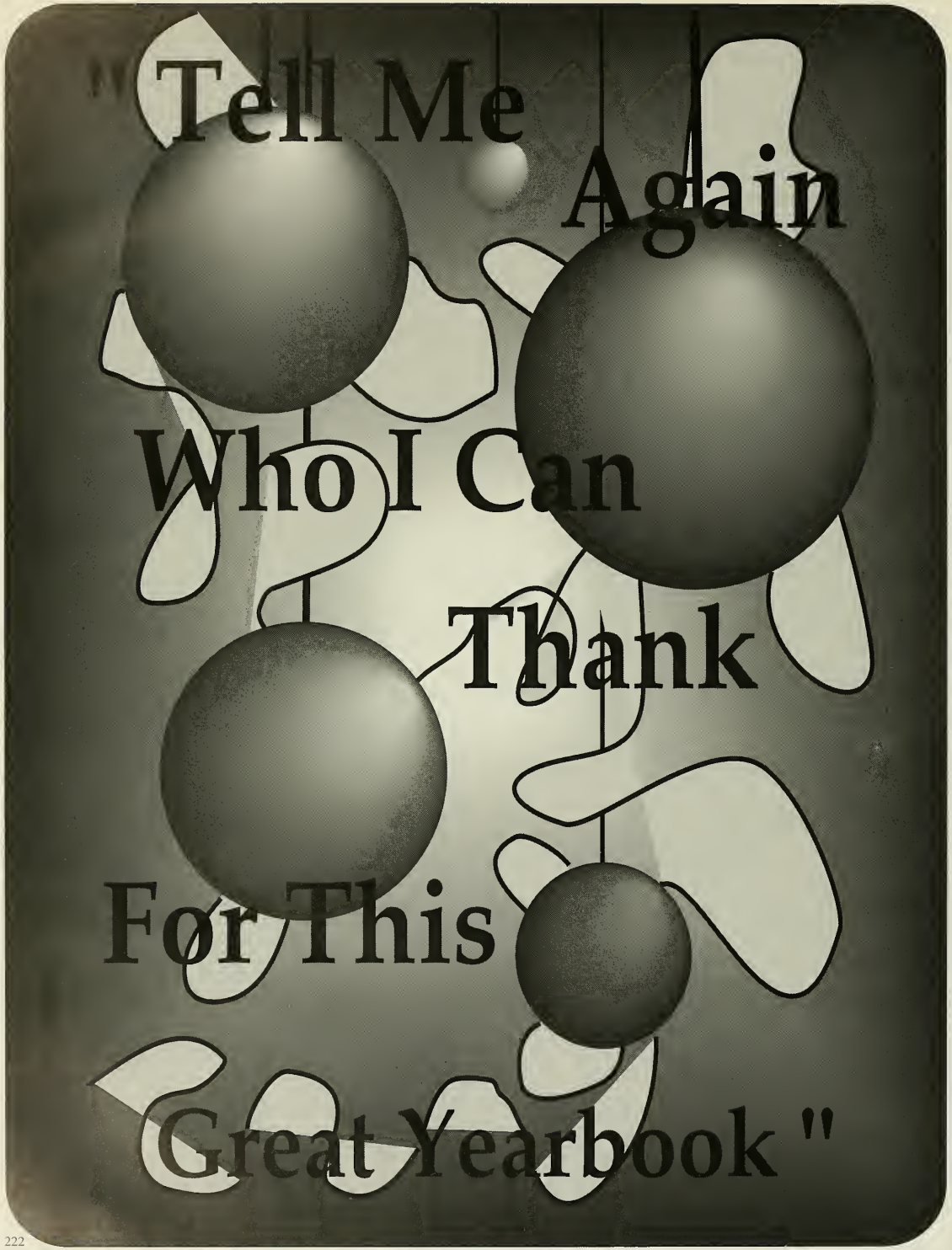
"Tell Me
Again
Who I Can
Thank
For This
Great Yearbook"

For starters:

The Ed's

Martha and Steve...

Who made it through the entire summer of 1990 without any hesitation of killing each other over the how's and why's of the production of this yearbook.

We hope you've enjoyed a refreshing and vibrant edition. It was a massive project and couldn't have been done without the help from...

Judy for all the fun work.

Mary Mary for support and time off.

Summer '90 staff for listening to complainats and slowly watching Martha and Steve go temporarily insane over the gestault of a yearbook. Thanks go out to " Laser Girl " Beaner for all the typing and collecting she did. Jen and Nans for typing also.

Lois

Gabe

Mrs. Boonstra

The Computer Center

Kim Sweeny and Cheryl D.

Bets for creative summer distractions

P.R. for the pictures and facts and life itself.

The CD CM131 and Peter Gabriel's Passion

Maryann for Keys to Martha and Steve's second home

Dartmouth College's yearbook for an inspriration to creativity

The Currier Times Staff (for all the work they did for us without knowing it)

Steve - my right hand- for pens -insane creations, utmost dedication, putting up with overbearing Martha and her fits- giving excitement, support and inspiration to make this a positive experience.

Martha - the one that searched and hunted for pictures, people, and story placement that all went into this yearbook. Thanks for knowing the Curry world and retrieving everything that was needed to complete this book. " Do you think we will survive the next one? "

Goodnights — Martha Potyrala

From — Steve J Gardziecki

A Day In A Life '90 Yearbook Staff

Editors:	Martha P.
	Susie F.
Layout Design:	Steve G.
Copy Writer:	Martha P.
Art Design:	Steve G.
Photo Editor:	Martha P.
Illustrations Design:	Steve G.

Advisors: Kim Sweeney
Cheryl Deutsch

Photographers -
- Clark S. Linehan
- Joe Hunter
- Bridget Kocher
- Carl Bambina
- Bucky
- Kim Sweeney
- Ken Fanning
- James O'Rourke
- Carolyn K.
- Ann Soloman
- Greg

Publisher:
Jostens Publishing
State College, PA 16803
Liaison:
Bob Murphy

Photographer:
Cambridge Studios
Cambridge, MA 02140
Liaison:
Ed White